

TCSCF

Tri-County Steer
Carcass Futurity
Cooperative



2009 Sire Profit Summary

TriCounty Consignor or Bull Owner	Sire Breed	Sire Name or ID Number	No. Progeny	Low Ch-Sel Spread		High Ch-Sel Spread		
				Sire Effect on Profit	Within Breed Sire Rank	Sire Effect on Profit	Within Breed Sire Rank	Percentile Rank
Angus Sires								
J Phil Campbell NRCC	ANAN	Jarrell Expectation 30P	7	\$ 114.67	1	\$ 121.29	1	100%
David & McVae Wilt	ANAN	Wilt New Design 591	5	\$ 106.35	4	\$ 116.52	2	100%
Multiple Consignors	ANAN	B/R Destination 727-928	6	\$ 106.70	3	\$ 116.01	3	100%
Cottrell Circle C Ranch	ANAN	Greenwood Ranger 3076	5	\$ 103.67	7	\$ 113.48	4	99%
Brian Hunt	ANAN	Hoff Limited Edition S C 594	8	\$ 107.15	2	\$ 113.09	5	99%
Mill Creek Farms - Robert A. Phillips	ANAN	S S F 616 102	7	\$ 104.62	6	\$ 112.91	6	99%
Henry Wilkie	ANAN	Cedar Creek Explorer 2006	12	\$ 103.00	10	\$ 111.19	7	99%
Silver Creek Farms - Bobby Miller	ANAN	Lemmon Ext L52	7	\$ 103.37	8	\$ 110.91	8	99%
Karen D. Blair	ANAN	Ray Design 3109	7	\$ 103.30	9	\$ 110.46	9	99%
DeGrande Farms	ANAN	NW Designed Dimension 420	8	\$ 101.70	11	\$ 110.39	10	99%
Kleeman Farms	ANAN	GLEONDA ABSOLUTE	15	\$ 104.94	5	\$ 109.90	11	99%
Multiple Consignors	ANAN	K C Prime Time 6029 95	6	\$ 100.44	12	\$ 109.89	12	99%
Bar C Farm - Max & Paul Campbell	ANAN	WPC106 AN	5	\$ 99.63	14	\$ 109.72	13	98%
Cottrell Circle C Ranch	ANAN	Circle G New Design 432	5	\$ 99.53	15	\$ 109.52	14	98%
Doug Steele	ANAN	N39	5	\$ 95.59	29	\$ 108.64	15	98%
Jerry Bornemann	ANAN	Ideal 9502 of 4456 3265	5	\$ 100.38	13	\$ 108.61	16	98%
Willard Farm - James W. Willard	ANAN	07	5	\$ 97.70	20	\$ 108.60	17	98%
Albertson Farms - Jeff Pepper	ANAN	JP323 AN	8	\$ 99.20	16	\$ 108.09	18	98%
Charles Ryherd	ANAN	Pebblebrook Frontier 3502	8	\$ 96.74	26	\$ 107.65	19	98%
Richard Crow	ANAN	RR9191	9	\$ 97.38	21	\$ 107.51	20	98%
Stonegate Farm - Bob Neligan	ANAN	Rooty Creek 501 of 878 T168	6	\$ 98.42	19	\$ 107.48	21	98%
Fall Line Farms - Les Sales	ANAN	G A R 6807 Traveler 4144	7	\$ 96.97	23	\$ 106.55	22	97%
LaRell Wilkinson	ANAN	LCW Objective 352-6193	6	\$ 96.68	27	\$ 106.52	23	97%
NW GA Res & Ed Ctr	ANAN	King Kahn B100	29	\$ 98.90	17	\$ 106.09	24	97%
Multiple Consignors	ANAN	Connealy Lead On	18	\$ 96.76	25	\$ 106.08	25	97%
Jim Lucas	ANAN	Nichols Extra N239	5	\$ 98.50	18	\$ 105.77	26	97%
Larry Thomas	ANAN	C C F Precision 303	6	\$ 95.31	31	\$ 104.99	27	97%
Ron Dunphy	ANAN	118	7	\$ 95.28	32	\$ 103.44	28	97%
Joe & Judi Jones	ANAN	Spectrum	6	\$ 95.48	30	\$ 103.14	29	97%
Bryan Hilsabeck	ANAN	PD	8	\$ 96.91	24	\$ 103.04	30	96%
Llangollen/Huntland Farms - John VC Wilkens	ANAN	OT17	7	\$ 95.73	28	\$ 102.91	31	96%
Bryan Hilsabeck	ANAN	BH101	8	\$ 93.21	38	\$ 102.48	32	96%
Tom Hilts	ANAN	PAA Crew Chief F306	9	\$ 97.13	22	\$ 102.44	33	96%
LaRell Wilkinson	ANAN	HCC Fronrunner 786	6	\$ 94.55	34	\$ 101.30	34	96%
Cold Spring Angus Farm - John & Trish Stuedemann	ANAN	Twin Valley 036 2400 G	29	\$ 91.93	43	\$ 101.13	35	95%
West Virginia University - Wayne Wagner	ANAN	WVU Jusrite 129 312	7	\$ 90.74	50	\$ 100.74	36	95%
Harris Livestock LLC	ANAN	HP 05	6	\$ 90.44	52	\$ 100.71	37	95%
Multiple Consignors	ANAN	SLL Freedom P44	5	\$ 92.26	42	\$ 100.64	38	95%
Smalley Cattle Co - Robert Smalley	ANAN	RAB-EGL Blue Moon 4407M	5	\$ 91.29	47	\$ 100.56	39	95%
Hillwinds Farm - Tim Sutphin	ANAN	1407-S	7	\$ 90.50	51	\$ 100.29	40	95%
Fulcher Family Farms - Thomas Fulcher	ANAN	KCF TOTAL	5	\$ 92.96	39	\$ 100.22	41	95%
Neil & Ann Crisp	ANAN	YON New Design M189	42	\$ 93.26	37	\$ 99.97	42	95%
NW GA Res & Ed Ctr	ANAN	HA Emulation 878 355	10	\$ 94.86	33	\$ 99.91	43	94%
Deer Creek Farm - Mark & Wallace Campbell	ANAN	Rito 212 of Rita 9D24 616	9	\$ 90.88	48	\$ 99.66	44	94%
J Phil Campbell NRCC	ANAN	Jarrell New Design 85N	12	\$ 92.68	40	\$ 99.53	45	94%
Bobby Bell	ANAN	J23	18	\$ 94.54	35	\$ 99.50	46	94%
Multiple Consignors	ANAN	R C F Rock Ambush 55F	33	\$ 91.69	45	\$ 99.35	47	94%
William Clay Sims	ANAN	BTO 33G Scotch Cap B11	17	\$ 91.70	44	\$ 99.12	48	94%
Hillwinds Farm - Tim Sutphin	ANAN	81	5	\$ 90.39	53	\$ 99.08	49	94%
Davies Farms	ANAN	OCC GREAT PLAINS 943G	6	\$ 90.12	55	\$ 98.42	50	94%
Multiple Consignors	ANAN	G A R Predestined	96	\$ 89.11	59	\$ 98.21	51	94%
Multiple Consignors	ANAN	Nichols Legacy G151	101	\$ 91.42	46	\$ 98.14	52	93%

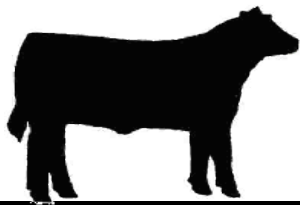

TCSCF

Tri-County Steer
Carcass Futurity
Cooperative



2009 Sire Profit Summary

TriCounty Consignor or Bull Owner	Sire Breed	Sire Name or ID Number	No. Progeny	Low Ch-Sel Spread		High Ch-Sel Spread			Percentile Rank	
				Sire Effect on Profit	Within Breed Sire Rank	Sire Effect on Profit	Within Breed Sire Rank	Percentile Rank		
Roger Pierce	ANAN	Woodhill Foresight	11	\$ 88.38	67	\$ 97.81	53	93%		Bronze
Todd Dunphy	ANAN	TD15 AN	16	\$ 88.61	66	\$ 97.68	54	93%		Gold
Davis Angus Farm - Archie Davis	ANAN	C R A Bextor 872 5205 608	19	\$ 89.09	60	\$ 97.47	55	93%		Gold
West Virginia University - Wayne Wagner	ANAN	1233	13	\$ 90.78	49	\$ 96.98	56	93%		Bronze
Jim Husz	ANAN	Sydgen 1531 Ambush 1149	10	\$ 87.35	71	\$ 96.76	57	93%		Bronze
Silver Creek Farms - Bobby Miller	ANAN	Lemmon Ext L59	10	\$ 89.52	57	\$ 96.43	58	93%		Bronze
William R Thomson & Family	ANAN	RT25 AN	7	\$ 89.72	56	\$ 96.38	59	93%		
Clatworthy Farms - Alex Turner	ANAN	Yon New Design 036 K45	7	\$ 87.75	68	\$ 96.38	60	92%		
Joe & Judi Jones	ANAN	176	40	\$ 88.66	65	\$ 96.28	61	92%		Gold
Spring Hollow Farms - James B. Gregory, Jr.	ANAN	L F 7454 822 101	9	\$ 88.80	63	\$ 96.26	62	92%		
Robert Wilson	ANAN	Circle A New Design 0109	13	\$ 85.60	86	\$ 96.23	63	92%		Bronze
Multiple Consignors	ANAN	B/R New Design 323-9150	28	\$ 88.80	62	\$ 96.23	64	92%		Gold
David Loutzenhiser	ANAN	167	24	\$ 87.24	73	\$ 95.79	65	92%		Gold
William R Thomson & Family	ANAN	RT24 AN	6	\$ 93.46	36	\$ 95.45	66	92%		
Walnut Hollow Ranch - Charles Kissling	ANAN	L L F 660 Focus F11	7	\$ 86.58	79	\$ 95.31	67	92%		
David Loutzenhiser	ANAN	405	27	\$ 89.48	58	\$ 95.06	68	92%		Gold
Ed Weiderstein	ANAN	448	6	\$ 84.73	95	\$ 94.96	69	91%		
Clyde Belding	ANAN	LSF EARTHQUAKE 40R	13	\$ 90.28	54	\$ 94.75	70	91%		Bronze
Layman Brothers	ANAN	PC C10 of 911 Gar Expect	11	\$ 84.92	93	\$ 94.62	71	91%		Bronze
Mike Lynch	ANAN	R L H Reveille 487	15	\$ 85.35	88	\$ 94.32	72	91%		Gold
Home Park Farm - CR Conklin	ANAN	HPF409 AN	47	\$ 86.09	81	\$ 94.28	73	91%		Gold
Diamond L Farm - Charles Lipscomb	ANAN	DLF Precise Frontier 274	6	\$ 85.18	91	\$ 94.22	74	91%		
Trails End Farm - Nate & Larry Jones	ANAN	Springfield 6148 6081	23	\$ 86.51	80	\$ 93.90	75	90%		Gold
Multiple Consignors	ANAN	Gazda Lucy Boy 021 8213 LB	12	\$ 87.60	69	\$ 93.85	76	90%		Bronze
Hillwinds Farm - Tim Sutphin	ANAN	147	5	\$ 86.68	78	\$ 93.85	77	90%		
Charles Rosenkrans	ANAN	Wilt New Frontier 944	6	\$ 84.41	101	\$ 93.80	78	90%		
Mize Farms - Tommy Mize	ANAN	Destinys Grid Iron D394	21	\$ 86.06	82	\$ 93.79	79	90%		Gold
Joe Davis	ANAN	1D4 West	5	\$ 86.73	76	\$ 93.78	80	90%		
Eddie Bradley	ANAN	J K F Rito 00X4 of 4B47	5	\$ 86.72	77	\$ 93.72	81	90%		
LaRell Wilkinson	ANAN	LCW Majestic Design 036-L13	35	\$ 85.23	90	\$ 93.58	82	90%		Gold
Multiple Consignors	ANAN	K C F Bennett Total	6	\$ 87.16	74	\$ 93.49	83	90%		
McLeod Farms - Kenneth McLeod	ANAN	Southern New Design 1415	15	\$ 84.12	103	\$ 93.45	84	90%		Gold
Cold Spring Angus Farm - John & Trish Stuedemann	ANAN	JTS Cold Spring Connealy 1c2	6	\$ 80.85	150	\$ 93.41	85	89%		
Gretsch Farms - Fred & Anne Gretsch	ANAN	BAF Cashflow 3196	20	\$ 85.57	87	\$ 93.24	86	89%		Silver
NW GA Res & Ed Ctr	ANAN	IAF Rito by Frontier 4835	18	\$ 85.85	85	\$ 92.99	87	89%		Silver
Neil & Ann Crisp	ANAN	R239	9	\$ 84.54	97	\$ 92.86	88	89%		
Home Park Farm - CR Conklin	ANAN	HPF378 AN	12	\$ 84.47	98	\$ 92.85	89	89%		Bronze
McDowell Angus Farm - William McDowell	ANAN	Mc D Traveler Trend 454	8	\$ 81.96	134	\$ 92.75	90	89%		
George Miller	ANAN	T A F Lucys Boy 19	5	\$ 88.69	64	\$ 92.70	91	88%		
R & R Angus Farm - Royce Brogdon	ANAN	R&R Alb Traveler 026	5	\$ 86.75	75	\$ 92.63	92	88%		
Multiple Consignors	ANAN	Bon View Spectrum 1176	29	\$ 82.41	124	\$ 92.57	93	88%		Silver
C. W. Hook	ANAN	Circle A Direction 2539	5	\$ 78.79	174	\$ 92.54	94	88%		
Bar C Farm - Max & Paul Campbell	ANAN	WMC37 AN	6	\$ 87.47	70	\$ 92.53	95	88%		
Rex Frieden	ANAN	K739	7	\$ 89.04	61	\$ 92.43	96	88%		
Bar W - Paul Wilkie	ANAN	C A R Ext 739	10	\$ 83.14	113	\$ 92.39	97	88%		Bronze
Knoxville Research and Education Center	ANAN	UT Mr 3821	7	\$ 83.57	110	\$ 92.20	98	88%		
DJE Cattle Company - Dale & Janet Eppard	ANAN	XL363	5	\$ 92.38	41	\$ 92.18	99	87%		
Ed Weiderstein	ANAN	2458	13	\$ 81.55	137	\$ 92.02	100	87%		Bronze
Rocky Creek Farms - William Womack	ANAN	R C F Max X77 35E	24	\$ 84.98	92	\$ 91.80	101	87%		Silver
Multiple Consignors	ANAN	S A F 598 Bando 5175	9	\$ 87.30	72	\$ 91.59	102	87%		
Dunphy & Kutzer	ANAN	RD83 AN	37	\$ 83.88	105	\$ 91.36	103	87%		Silver
Mize Farms - Tommy Mize	ANAN	F H F Powerade 438	25	\$ 83.40	111	\$ 91.31	104	87%		Silver
Multiple Consignors	ANAN	G A R US Premium Beef	24	\$ 83.02	114	\$ 91.23	105	87%		Silver
Burns Farms - David & Tommy Burns	ANAN	Ellis Vindicator A83	6	\$ 82.80	116	\$ 91.10	106	87%		

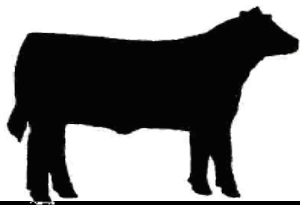

TCSCF

Tri-County Steer
Carcass Futurity
Cooperative



2009 Sire Profit Summary

TriCounty Consignor or Bull Owner	Sire Breed	Sire Name or ID Number	No. Progeny	Low Ch-Sel Spread		High Ch-Sel Spread			
				Sire Effect on Profit	Within Breed Sire Rank	Sire Effect on Profit	Within Breed Sire Rank	Percentile Rank	
Jerry Graybeal	ANAN	JG131 AN	14	\$ 82.10	130	\$ 91.08	107	86%	Bronze
Multiple Consignors	ANAN	B A R Ext Traveler 205	28	\$ 82.75	117	\$ 91.06	108	86%	Silver
Todd Dunphy	ANAN	ANG-15	21	\$ 84.14	102	\$ 90.96	109	86%	Silver
J Phil Campbell NRCC	ANAN	98535	7	\$ 84.07	104	\$ 90.87	110	86%	
Eddie Bradley	ANAN	Rito 0117 9A16	8	\$ 81.20	144	\$ 90.86	111	86%	
Willard Farm - James W. Willard	ANAN	26	9	\$ 83.59	109	\$ 90.85	112	86%	
Bar C Farm - Max & Paul Campbell	ANAN	LCC New Standard	10	\$ 82.19	127	\$ 90.82	113	86%	Bronze
Turner Callaway	ANAN	A Plus Prime 9070	17	\$ 85.26	89	\$ 90.77	114	86%	Silver
Warden & Richards - Duane Warden	ANAN	IRONWOOD AMBUSH 315 0185	5	\$ 86.05	83	\$ 90.68	115	86%	
LaRell Wilkinson	ANAN	Ironwood Exacto S E 0344	33	\$ 82.14	129	\$ 90.41	116	85%	Silver
Knoxville Research and Education Center	ANAN	Ut Mr 1540	6	\$ 85.94	84	\$ 90.41	117	85%	
Multiple Consignors	ANAN	SydGen 1407 Corona 2016	6	\$ 79.80	164	\$ 90.39	118	85%	
Ricky Conner Farms	ANAN	Whitmire Big Dip 9461	6	\$ 84.69	96	\$ 90.23	119	85%	
Ron Dunphy	ANAN	RD111 AN	7	\$ 82.51	121	\$ 90.17	120	85%	
Carrier Angus Farms - Will & David Carrier	ANAN	Jacs Precision 2203	7	\$ 80.88	148	\$ 90.17	121	85%	
Brian Hunt	ANAN	G A R Precision 9931	97	\$ 82.64	119	\$ 90.14	122	85%	Silver
NW GA Res & Ed Ctr	ANAN	Bricton Fix IT 2214	27	\$ 83.20	112	\$ 90.13	123	85%	Silver
William & Jeanette Hesper	ANAN	HE	9	\$ 81.35	141	\$ 89.96	124	85%	
Eddie Bradley	ANAN	Rito 9311 of 4M7 BRND 036	14	\$ 82.43	123	\$ 89.93	125	84%	Bronze
Ivy Hill Farm LLC	ANAN	G A R Focus 6321	14	\$ 82.92	115	\$ 89.90	126	84%	Bronze
Jerry Graybeal	ANAN	JG11 AN	16	\$ 81.05	146	\$ 89.80	127	84%	Silver
Lewis Farms - John Lewis	ANAN	BAR-T	6	\$ 78.89	171	\$ 89.67	128	84%	
McBee Angus - Stephen McBee	ANAN	M148	7	\$ 79.21	169	\$ 89.59	129	84%	
Joe & Judi Jones	ANAN	JJJ18 AN	8	\$ 82.06	131	\$ 89.53	130	84%	
Highland Rim Res & Educ Center	ANAN	H S A F Stockman C632	6	\$ 82.35	125	\$ 89.50	131	84%	
Kleeman Farms	ANAN	BROCKMERE BANDO	13	\$ 84.81	94	\$ 89.47	132	84%	Bronze
Kidd Farms - Jimmy Kidd	ANAN	BW1	15	\$ 82.22	126	\$ 89.39	133	84%	Silver
J Phil Campbell NRCC	ANAN	Jarrell Traveler 134L	10	\$ 81.46	138	\$ 89.34	134	83%	Bronze
Gretsch Farms - Fred & Anne Gretsch	ANAN	BAF New Design 3024	14	\$ 79.56	166	\$ 89.24	135	83%	Bronze
Justin Swindler	ANAN	Windy Knob Precision J35	6	\$ 83.65	108	\$ 89.23	136	83%	
Multiple Consignors	ANAN	G A R Grid Maker	66	\$ 83.72	107	\$ 89.09	137	83%	Silver
Multiple Consignors	ANAN	Rito 2 878 of 2536 BVND 878	15	\$ 82.56	120	\$ 88.98	138	83%	Silver
Spring Hollow Farms - James B. Gregory, Jr.	ANAN	L L F Out Front F13	8	\$ 83.78	106	\$ 88.97	139	83%	
MS University Cattle - Jane Parrish	ANAN	Sitz Traveler 9929	6	\$ 80.65	154	\$ 88.96	140	83%	
Harris Livestock LLC	ANAN	B Bart	31	\$ 81.39	140	\$ 88.90	141	83%	Silver
NW GA Res & Ed Ctr	ANAN	UG New Design 036 0546	6	\$ 82.74	118	\$ 88.90	142	83%	
Joe Wirth	ANAN	H6	5	\$ 77.27	195	\$ 88.87	143	82%	
Multiple Consignors	ANAN	G A R Pinnacle	21	\$ 80.70	152	\$ 88.84	144	82%	Silver
Multiple Consignors	ANAN	Mytty In Focus	79	\$ 80.89	147	\$ 88.84	145	82%	Silver
MSU Prairie Experiment Station - Jane Parrish	ANAN	EE Right Time 211	26	\$ 81.41	139	\$ 88.80	146	82%	Silver
Smith Farm - David L. Smith	ANAN	UT Mr 2103	11	\$ 84.47	99	\$ 88.68	147	82%	Bronze
Lakeview Farms Angus - Travis Legg	ANAN	Hillside New Design 6475	19	\$ 79.63	165	\$ 88.54	148	82%	Silver
West Virginia University - Wayne Wagner	ANAN	141	5	\$ 82.44	122	\$ 88.37	149	82%	
Pomp Berger	ANAN	PB106 AN	7	\$ 80.87	149	\$ 88.26	150	81%	
Richard Mallatt Jr.	ANAN	XL New Frontier 095 574	5	\$ 82.16	128	\$ 88.02	151	81%	
Multiple Consignors	ANAN	Rito 2X15 of Rita 8Z22 EXP	24	\$ 79.30	167	\$ 87.93	152	81%	Silver
Todd Farms - Curtis Todd	ANAN	Leach New Band 50504	5	\$ 78.46	178	\$ 87.74	153	81%	
T-Wil-Away Farm - Henry Terhune	ANAN	Three Trees High Prime 4872	9	\$ 80.19	160	\$ 87.58	154	81%	
Joe Davis	ANAN	COX 8180	9	\$ 78.29	182	\$ 87.57	155	81%	
LaRell Wilkinson	ANAN	Ironwood Direction 3501	9	\$ 79.26	168	\$ 87.50	156	81%	
Warden & Richards - Duane Warden	ANAN	IRONWOOD DESIGN 3U 0350	10	\$ 80.49	156	\$ 87.32	157	80%	Bronze
Bryan Hilsabeck	ANAN	L C R Precision 101	25	\$ 80.23	159	\$ 87.31	158	80%	Silver
Brian Hunt	ANAN	Genetics by Design 049	5	\$ 77.90	185	\$ 87.25	159	80%	
Mize Farms - Tommy Mize	ANAN	G A F Glade Rock 1104	8	\$ 84.45	100	\$ 86.92	160	80%	

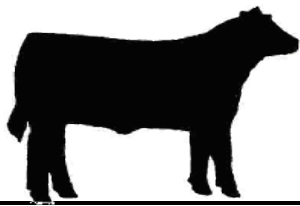

TCSCF

Tri-County Steer
Carcass Futurity
Cooperative



2009 Sire Profit Summary

TriCounty Consignor or Bull Owner	Sire Breed	Sire Name or ID Number	No. Progeny	Low Ch-Sel Spread		High Ch-Sel Spread			
				Sire Effect on Profit	Within Breed Sire Rank	Sire Effect on Profit	Within Breed Sire Rank	Percentile Rank	
Fulcher Family Farms - Thomas Fulcher	ANAN	Daybreak Design D16	42	\$ 79.94	161	\$ 86.74	161	80%	Silver
Multiple Consignors	ANAN	N Bar Prime Time D806	5	\$ 77.53	189	\$ 86.50	162	79%	
Purdue University Research Farm	ANAN	BARX	9	\$ 76.77	207	\$ 86.47	163	79%	
Crooked Creek Cattle Company - Lee Haddon	ANAN	283	29	\$ 78.86	173	\$ 86.35	164	79%	Silver
William Clay Sims	ANAN	Tokeenas 3A13 of 7U4 5175	19	\$ 80.81	151	\$ 86.30	165	79%	Silver
Multiple Consignors	ANAN	Sitz Alliance 6595	13	\$ 81.61	135	\$ 86.12	166	79%	Bronze
Beaverdale Farm - Terry Henry	ANAN	H60 of 5304 GAR Commitment	45	\$ 81.33	142	\$ 86.10	167	79%	Silver
Multiple Consignors	ANAN	Bon View New Design 1407	28	\$ 78.25	183	\$ 86.08	168	79%	Silver
William Clay Sims	ANAN	Twin Hills Lucys Boy 2261	21	\$ 78.41	180	\$ 85.99	169	79%	Silver
Multiple Consignors	ANAN	Buffalos Conclusive BN46	11	\$ 81.29	143	\$ 85.91	170	79%	Bronze
Robert Stauber	ANAN	RC Bando 598 525	5	\$ 79.83	162	\$ 85.87	171	79%	
Todd Dunphy	ANAN	Ironwood New Day 8221 6334	8	\$ 80.68	153	\$ 85.84	172	78%	
Russell Marion	ANAN	D&R Internet 262	9	\$ 76.48	211	\$ 85.67	173	78%	
Odie Hughes	ANAN	Ray Prime 2196	9	\$ 80.35	158	\$ 85.58	174	78%	
Multiple Consignors	ANAN	G 13 Structure	7	\$ 82.01	132	\$ 85.56	175	78%	
Richard Crow	ANAN	Rotert Checkmate 8021	10	\$ 77.59	187	\$ 85.55	176	78%	Bronze
Gerald Eggerman	ANAN	X L Extra H6 303	12	\$ 75.70	230	\$ 85.52	177	78%	Bronze
Rod Belding	ANAN	2113	5	\$ 79.83	163	\$ 85.45	178	78%	
Home Park Farm - CR Conklin	ANAN	392	5	\$ 78.72	176	\$ 85.26	179	78%	
NW GA Res & Ed Ctr	ANAN	UG Spectrum 4518	19	\$ 78.43	179	\$ 85.23	180	78%	Silver
Davies Farms	ANAN	DF 308N	22	\$ 81.17	145	\$ 85.14	181	77%	Silver
Rocky Creek Farms - William Womack	ANAN	R C F EXT 80A 26E	8	\$ 78.73	175	\$ 85.13	182	77%	
NW GA Res & Ed Ctr	ANAN	Morgans Direction 111 9901	5	\$ 77.48	190	\$ 85.10	183	77%	
Danny Fischer Farm	ANAN	J	7	\$ 77.23	196	\$ 85.01	184	77%	
Richard Crow	ANAN	EXT	11	\$ 75.94	224	\$ 84.83	185	77%	Bronze
Danny Fischer Farm	ANAN	140	7	\$ 76.46	212	\$ 84.63	186	77%	
Robert Seamster	ANAN	SR Lucys Precise 028 90 17 35	10	\$ 76.58	208	\$ 84.48	187	77%	Bronze
Multiple Consignors	ANAN	Ironwood New Level	17	\$ 74.34	247	\$ 84.46	188	77%	Silver
Edisto Research & Education Center	ANAN	Edisto 5175 Bando P311	6	\$ 81.60	136	\$ 84.46	189	77%	
Robert Stauber	ANAN	Nichols EXTRA N302	5	\$ 81.98	133	\$ 84.22	190	76%	
Smith Farm - David L. Smith	ANAN	UT Mr 1913	25	\$ 80.49	157	\$ 84.20	191	76%	Silver
Bart Renkoski	ANAN	X L Bando 598 M04	9	\$ 76.94	201	\$ 84.13	192	76%	
Pomp Berger	ANAN	#1	5	\$ 75.74	228	\$ 84.12	193	76%	
Multiple Consignors	ANAN	Rito 6I6 of 4B20 6807	26	\$ 76.01	222	\$ 84.12	194	76%	Silver
NW GA Res & Ed Ctr	ANAN	Lemmon Bushwacker P180	29	\$ 77.12	199	\$ 84.06	195	76%	Silver
Eddie Bradley	ANAN	Gibb Iroquois 9111	6	\$ 74.61	244	\$ 83.98	196	76%	
David Loutzenhiser	ANAN	39	36	\$ 79.04	170	\$ 83.96	197	76%	Silver
Rocky Creek Farms - William Womack	ANAN	R C F Rito 8E8 2D	15	\$ 76.41	213	\$ 83.86	198	76%	Silver
Eddie Bradley	ANAN	J F Traveler 5201	9	\$ 74.98	239	\$ 83.83	199	76%	
Multiple Consignors	ANAN	LCC Dillon G689L	6	\$ 76.23	219	\$ 83.82	200	75%	
Shaw Farm - Shaw Abney	ANAN	YON New Design M210	37	\$ 76.86	202	\$ 83.81	201	75%	Silver
Joe & Judi Jones	ANAN	199	25	\$ 78.34	181	\$ 83.72	202	75%	Silver
David Legg Farm	ANAN	R&R Right Time 833	12	\$ 80.63	155	\$ 83.72	203	75%	Bronze
J Phil Campbell NRCC	ANAN	Jarrell Traveler 133L	9	\$ 77.18	198	\$ 83.70	204	75%	
MSU Prairie Experiment Station - Jane Parrish	ANAN	Greenwood Max N260	18	\$ 76.07	221	\$ 83.41	205	75%	Silver
Home Park Farm - CR Conklin	ANAN	174	53	\$ 75.85	225	\$ 83.37	206	75%	Silver
West Virginia University - Wayne Wagner	ANAN	117A	7	\$ 78.89	172	\$ 83.35	207	74%	
Multiple Consignors	ANAN	Hylina Right Time 338	5	\$ 76.53	210	\$ 83.27	208	74%	
Matthew Jones Farm - Jack Jones	ANAN	Bricton New Design 1019	45	\$ 77.37	193	\$ 83.11	209	74%	
Home Park Farm - CR Conklin	ANAN	426	73	\$ 75.58	231	\$ 82.90	210	74%	
NW GA Res & Ed Ctr	ANAN	Nelson Blackbird 232	30	\$ 76.33	214	\$ 82.90	211	74%	
Davis Angus Farm - Archie Davis	ANAN	DM	20	\$ 76.00	223	\$ 82.81	212	74%	
Eddie Bradley	ANAN	Rito 4Y4 of 1X3 Rito 2224	13	\$ 76.82	203	\$ 82.65	213	74%	
McBee Angus - Stephen McBee	ANAN	KK	5	\$ 77.64	186	\$ 82.63	214	73%	

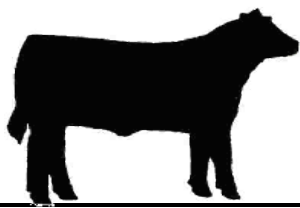

TCSCF

Tri-County Steer
Carcass Futurity
Cooperative



2009 Sire Profit Summary

TriCounty Consignor or Bull Owner	Sire Breed	Sire Name or ID Number	No. Progeny	Low Ch-Sel Spread		High Ch-Sel Spread		
				Sire Effect on Profit	Within Breed Sire Rank	Sire Effect on Profit	Within Breed Sire Rank	Percentile Rank
Hilltop Farm - Mike Heiskell	ANAN	L A Connection N181	5	\$ 72.82	272	\$ 82.55	215	73%
Harris Livestock LLC	ANAN	Melvin	10	\$ 76.55	209	\$ 82.54	216	73%
Ron Dunphy	ANAN	109	24	\$ 75.26	234	\$ 82.46	217	73%
Carrier Angus Farms - Will & David Carrier	ANAN	S A V 5175 Bando 3759	6	\$ 76.29	215	\$ 82.40	218	73%
Carrier Angus Farms - Will & David Carrier	ANAN	S A V 5175 Bando 2055 T	21	\$ 74.55	245	\$ 82.32	219	73%
Terry E. Slusher	ANAN	Rito 2G6 of Rita 9K11 GM	10	\$ 73.27	267	\$ 82.26	220	73%
Stonegate Farm - Bob Neligan	ANAN	SBP Future Direction 5071	7	\$ 77.45	192	\$ 82.18	221	72%
Keith Beavers	ANAN	1032	18	\$ 74.83	240	\$ 81.99	222	72%
Multiple Consignors	ANAN	G A R Expectation 4915	97	\$ 75.12	238	\$ 81.95	223	72%
Multiple Consignors	ANAN	G A R New Design V8	63	\$ 76.27	217	\$ 81.92	224	72%
Davis Angus Farm - Archie Davis	ANAN	Davis Traveler DT25	6	\$ 74.36	246	\$ 81.88	225	72%
Multiple Consignors	ANAN	B/R New Frontier 095	9	\$ 75.73	229	\$ 81.72	226	72%
Lewis Farms - John Lewis	ANAN	BNKS	5	\$ 77.46	191	\$ 81.65	227	72%
Gary Goostree	ANAN	RR Right Time 4765	5	\$ 75.34	233	\$ 81.56	228	72%
Mill Creek Farms - Robert A. Phillips	ANAN	MCF 2	6	\$ 76.79	204	\$ 81.49	229	71%
Harris Livestock LLC	ANAN	W K U Doctor Pepper 0202	44	\$ 73.82	257	\$ 81.47	230	71%
Tri Tower Farms - Roger & Cale Jones	ANAN	Woodland Ambush RDA 51	10	\$ 77.22	197	\$ 81.41	231	71%
McClure Farm - Jim McClure	ANAN	C C C Saugahatchee 095	7	\$ 74.75	241	\$ 81.39	232	71%
Multiple Consignors	ANAN	G A R Retail Product	30	\$ 75.15	237	\$ 81.39	233	71%
Frenchfield Farms - Warren French	ANAN	Rito 9W29 of 2G2 6148	23	\$ 73.37	265	\$ 81.38	234	71%
Ron Dunphy	ANAN	67	28	\$ 73.45	264	\$ 81.37	235	71%
LaRell Wilkinson	ANAN	LCW Majestic Design 715-L42	31	\$ 73.73	259	\$ 81.20	236	70%
NW GA Res & Ed Ctr	ANAN	UG Expectation 2511	57	\$ 72.45	286	\$ 81.08	237	70%
Cox Farm - Mike Cox	ANAN	HC War Alliance 55	7	\$ 77.58	188	\$ 81.08	238	70%
Matthew Jones Farm - Jack Jones	ANAN	Shoulderbone Expectation3003	13	\$ 73.81	258	\$ 81.07	239	70%
Marion B. Harrison	ANAN	FAF The Professor FA27	14	\$ 77.91	184	\$ 80.98	240	70%
Mass Farms - Nathan Mass	ANAN	E102	6	\$ 77.35	194	\$ 80.97	241	70%
Multiple Consignors	ANAN	S S Objective T510 0T26	48	\$ 73.72	260	\$ 80.91	242	70%
Bob Tilley	ANAN	G V F Forefront 3116	7	\$ 72.78	273	\$ 80.83	243	70%
Clatworthy Farms - Alex Turner	ANAN	Turner Ideal 0104	8	\$ 72.23	294	\$ 80.83	244	70%
McDonald Farms - Keith McDonald	ANAN	2145	8	\$ 72.69	279	\$ 80.75	245	69%
William Clay Sims	ANAN	Twin Hills New Design 1030	21	\$ 76.79	205	\$ 80.71	246	69%
Burns Farms - David & Tommy Burns	ANAN	Mills Illini 550	15	\$ 72.60	281	\$ 80.71	247	69%
Woodlawn Farms - Mark Klepper	ANAN	Springfield Focus 4119	15	\$ 76.13	220	\$ 80.68	248	69%
D M Pitts	ANAN	Alberda Traveler 416	5	\$ 70.57	319	\$ 80.62	249	69%
Ron Dunphy	ANAN	RD114 AN	15	\$ 73.98	253	\$ 80.56	250	69%
Doug Steele	ANAN	S21	19	\$ 72.77	274	\$ 80.54	251	69%
Charles Smith Farm	ANAN	T E A Marty 33	5	\$ 74.34	248	\$ 80.52	252	69%
Bart Renkoski	ANAN	NICHOLS BLK N580	14	\$ 73.19	268	\$ 80.52	253	69%
Doug Steele	ANAN	J/C	9	\$ 75.43	232	\$ 80.49	254	68%
Warden & Richards - Duane Warden	ANAN	IRONWOOD CRISTO PA 8223	9	\$ 71.69	300	\$ 80.47	255	68%
Eddie Bradley	ANAN	Green Meadow Gleaner 4	5	\$ 72.60	282	\$ 80.41	256	68%
Davis Angus Farm - Archie Davis	ANAN	Davis New Design 902	22	\$ 73.86	254	\$ 80.39	257	68%
William & Jeanette Hesar	ANAN	331	6	\$ 72.72	277	\$ 80.38	258	68%
Albertson Farms - Jeff Pepper	ANAN	A A F Dateline 323	12	\$ 73.49	263	\$ 80.33	259	68%
Roger Swaters	ANAN	R A F Connection 235	6	\$ 69.49	334	\$ 80.33	260	68%
Harris Livestock LLC	ANAN	Chuck	26	\$ 74.73	242	\$ 80.30	261	68%
Warden & Richards - Duane Warden	ANAN	Ironwood Cristo 6370 1101	10	\$ 72.99	270	\$ 80.29	262	68%
Edisto Research & Education Center	ANAN	Oak Hill Bando 5175 56N	19	\$ 72.30	290	\$ 80.25	263	67%
Pomp Berger	ANAN	WHS96	9	\$ 73.86	255	\$ 80.12	264	67%
Layman Brothers	ANAN	Mill Brae 878 ND 4199	5	\$ 72.85	271	\$ 80.08	265	67%
Wolf Creek Farms - Bobby Lance	ANAN	Bricton Frontline 4198	11	\$ 75.81	226	\$ 79.97	266	67%
Jerry Graybeal	ANAN	JG113 AN	9	\$ 71.34	305	\$ 79.96	267	67%
Joe Wirth	ANAN	Big Impact	8	\$ 72.08	298	\$ 79.95	268	67%
Smalley Cattle Co - Robert Smalley	ANAN	Bushs Grand Design	18	\$ 78.55	177	\$ 79.92	269	67%

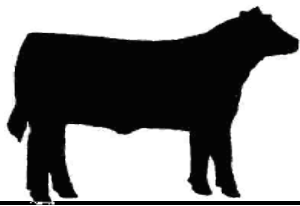

TCSCF

Tri-County Steer
Carcass Futurity
Cooperative



2009 Sire Profit Summary

TriCounty Consignor or Bull Owner	Sire Breed	Sire Name or ID Number	No. Progeny	Low Ch-Sel Spread		High Ch-Sel Spread		
				Sire Effect on Profit	Within Breed Sire Rank	Sire Effect on Profit	Within Breed Sire Rank	Percentile Rank
Gretsch Farms - Fred & Anne Gretsch	ANAN	Bridges Yield Grade 4057	9	\$ 74.16	251	\$ 79.90	270	67%
Kenagy & Co - Karl Kenagy	ANAN	38	6	\$ 75.25	235	\$ 79.87	271	67%
UGA Animal & Dairy Science Dept.	ANAN	Partisover Ext 848	9	\$ 77.05	200	\$ 79.84	272	67%
Jerry Bornemann	ANAN	Jacs Ambush 2074	5	\$ 76.26	218	\$ 79.77	273	66%
Multiple Consignors	ANAN	Connealy Freightliner	14	\$ 73.54	262	\$ 79.67	274	66%
Smith Farm - David L. Smith	ANAN	UT Mr 1653	15	\$ 73.09	269	\$ 79.66	275	66%
Massa Ranch - Russ Massa	ANAN	Nichols Black Ink K691	5	\$ 73.28	266	\$ 79.64	276	66%
Multiple Consignors	ANAN	Plowman 1627 of Millbrae SAR	28	\$ 72.25	293	\$ 79.60	277	66%
Ron Dunphy	ANAN	116	9	\$ 72.49	285	\$ 79.58	278	66%
Houghton Farms	ANAN	BB 878 OF 002	5	\$ 73.69	261	\$ 79.57	279	66%
Kleeman Farms	ANAN	GLEONDA R137	6	\$ 72.57	284	\$ 79.55	280	66%
Clyde Belding	ANAN	Werner Design 1253	27	\$ 73.82	256	\$ 79.49	281	66%
Eddie Bradley	ANAN	Rito 5TR8 of Rita 3X12 RRT	11	\$ 74.03	252	\$ 79.49	282	65%
Roger Swaters	ANAN	14286082 cow	12	\$ 71.11	309	\$ 79.31	283	65%
Spring Hollow Farms - James B. Gregory, Jr.	ANAN	Daltons Backstop 8205	16	\$ 72.64	280	\$ 79.31	284	65%
Harris Livestock LLC	ANAN	Meldons New Design 103	13	\$ 72.42	287	\$ 79.25	285	65%
Multiple Consignors	ANAN	WAR Alliance 9126 6006	21	\$ 72.26	292	\$ 79.25	286	65%
Larry & Marlene James	ANAN	Nichols Extra K337	7	\$ 74.28	250	\$ 79.13	287	64%
Joe Wirth	ANAN	Daryal	5	\$ 67.65	373	\$ 79.13	288	64%
Ronald DeHart	ANAN	Rito 2A70 of Rita 9D31 205	18	\$ 70.78	315	\$ 79.07	289	64%
Ronald DeHart	ANAN	Ellerslie Right Smart 8106	10	\$ 70.12	324	\$ 79.05	290	64%
Doug Steele	ANAN	TC Grid Topper 355	15	\$ 71.50	302	\$ 78.91	291	64%
Double M. Farms - JC McDonald	ANAN	Yon Future Direction R185	7	\$ 70.22	322	\$ 78.91	292	64%
Clyde Belding	ANAN	401	65	\$ 72.09	297	\$ 78.91	293	64%
Tom Pattee	ANAN	3000	7	\$ 72.29	291	\$ 78.88	294	63%
Edisto Research & Education Center	ANAN	G A R Precision B593	28	\$ 74.31	249	\$ 78.88	295	63%
Multiple Consignors	ANAN	Bon View New Design 878	166	\$ 70.91	313	\$ 78.66	296	63%
Bob Erickson	ANAN	Ironwood Traveler 6148 0335	20	\$ 72.15	296	\$ 78.66	297	63%
Jerry Bornemann	ANAN	Ideal 9503 of 4456 3403	8	\$ 76.78	206	\$ 78.65	298	63%
Allen Beer	ANAN	AB104 AN	7	\$ 72.73	275	\$ 78.27	299	62%
NW GA Res & Ed Ctr	ANAN	Kahn Ambush B126	66	\$ 72.72	276	\$ 78.17	300	62%
Swansea Farms - Mark Gardner	ANAN	S D S Focus 414P	7	\$ 70.07	327	\$ 78.17	301	62%
Davis Angus Farm - Archie Davis	ANAN	Davis Max 040A	20	\$ 71.06	311	\$ 78.10	302	62%
David M. Sutherland	ANAN	21N	14	\$ 72.71	278	\$ 78.09	303	62%
William R Thomson & Family	ANAN	P B 98E EXT 171	26	\$ 72.06	299	\$ 78.05	304	62%
Guthrie Farms LLC - Joseph Guthrie	ANAN	VPI Initiator 4P14	15	\$ 72.18	295	\$ 78.03	305	62%
West Virginia University - Wayne Wagner	ANAN	537A	5	\$ 72.42	288	\$ 77.99	306	61%
LaRell Wilkinson	ANAN	Ironwood Stampede 036 0355	24	\$ 70.72	316	\$ 77.96	307	61%
Muddy Branch Inc - Tommy Jack Shoun	ANAN	M M Stockman 365-5265	37	\$ 70.97	312	\$ 77.84	308	61%
NW GA Res & Ed Ctr	ANAN	8610	8	\$ 71.36	304	\$ 77.83	309	61%
Davis Angus Farm - Archie Davis	ANAN	DM40	9	\$ 71.13	308	\$ 77.78	310	61%
Multiple Consignors	ANAN	Four Point Eight of Ironwood	17	\$ 71.66	301	\$ 77.74	311	61%
Jones Farm - Morgan Jones	ANAN	J R G Illini G41 111	15	\$ 68.83	352	\$ 77.57	312	61%
Mize Farms - Tommy Mize	ANAN	Ray Design 3107	41	\$ 70.47	321	\$ 77.47	313	60%
Magnolia Hill Farm - Jack Fuller	ANAN	M305	31	\$ 70.12	325	\$ 77.44	314	60%
Fulcher Family Farms - Thomas Fulcher	ANAN	O H Prompt Girl 305716	10	\$ 70.58	318	\$ 77.34	315	60%
David Loutzenhiser	ANAN	6012	105	\$ 70.89	314	\$ 77.30	316	60%
Ancil Johnson	ANAN	L F Traveler 016	10	\$ 69.31	338	\$ 77.19	317	60%
Mass Farms - Nathan Mass	ANAN	GS	10	\$ 69.60	332	\$ 77.19	318	60%
Burns Farms - David & Tommy Burns	ANAN	Richview North Elixir 01	11	\$ 70.69	317	\$ 77.09	319	60%
Hillwinds Farm - Tim Sutphin	ANAN	G A R Integrity	5	\$ 75.77	227	\$ 77.07	320	60%
Jesse Bryan	ANAN	SR New Design 6702 5170	10	\$ 70.57	320	\$ 77.02	321	59%
Eddie Bradley	ANAN	H F 2878 513	6	\$ 68.38	358	\$ 77.01	322	59%
Mize Farms - Tommy Mize	ANAN	Destinys Forager D193	10	\$ 66.81	387	\$ 76.98	323	59%
Carl Tessmer	ANAN	2721 K	8	\$ 68.79	354	\$ 76.93	324	59%

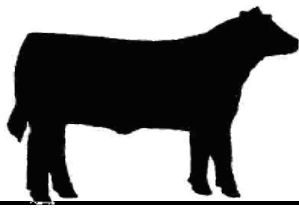

TCSCF

Tri-County Steer
Carcass Futurity
Cooperative



2009 Sire Profit Summary

TriCounty Consignor or Bull Owner	Sire Breed	Sire Name or ID Number	No. Progeny	Low Ch-Sel Spread		High Ch-Sel Spread		
				Sire Effect on Profit	Within Breed Sire Rank	Sire Effect on Profit	Within Breed Sire Rank	Percentile Rank
West Virginia University - Wayne Wagner	ANAN	Polings F3 P745	9	\$ 72.32	289	\$ 76.90	325	59%
Brian Hunt	ANAN	Denny	44	\$ 71.30	306	\$ 76.85	326	59%
Cold Spring Angus Farm - John & Trish Stuedemann	ANAN	Famous 7001	9	\$ 70.03	329	\$ 76.74	327	59%
Rocky Creek Farms - William Womack	ANAN	R C F Plowman 57G	17	\$ 68.92	350	\$ 76.70	328	59%
Knoxville Research and Education Center	ANAN	UT Mr 1313	9	\$ 74.73	243	\$ 76.66	329	58%
NW GA Res & Ed Ctr	ANAN	WAF 9M9 690	58	\$ 69.03	345	\$ 76.42	330	58%
Payne Farm - Willie Payne	ANAN	Jarrell New Design 165L	5	\$ 68.61	356	\$ 76.42	331	58%
Rough Creek Farm - Bill Caldwell	ANAN	P B Rito 246	6	\$ 67.75	369	\$ 76.41	332	58%
J Phil Campbell NRCC	ANAN	UG Enhancer 9551 1588	29	\$ 69.58	333	\$ 76.26	333	58%
David Hayes	ANAN	Toebben Spectrum 2058	14	\$ 65.80	408	\$ 76.18	334	58%
Joan Liebrecht	ANAN	2900	14	\$ 71.24	307	\$ 76.18	335	58%
Brian Hunt	ANAN	A651	11	\$ 69.00	346	\$ 76.12	336	58%
Warden Thomas	ANAN	Flanders	5	\$ 75.23	236	\$ 76.08	337	57%
McLeod Farms - Kenneth McLeod	ANAN	Southern Future Direct 4053	6	\$ 68.58	357	\$ 75.95	338	57%
Ricky Conner Farms	ANAN	Whitmire Sleep Easy 8905	12	\$ 67.27	380	\$ 75.90	339	57%
Multiple Consignors	ANAN	R C F Rock Ambush 53F	25	\$ 69.99	330	\$ 75.89	340	57%
Highland Rim Res & Educ Center	ANAN	UTP New Trend 1218	18	\$ 69.35	337	\$ 75.81	341	57%
Hillwinds Farm - Tim Sutphin	ANAN	BAR EXT 205	8	\$ 65.54	412	\$ 75.79	342	57%
Cox Farm - Mike Cox	ANAN	Williams Right Time 338-138	10	\$ 68.83	353	\$ 75.68	343	57%
Multiple Consignors	ANAN	Echo Ridge Rito 9K60 7931	8	\$ 68.32	359	\$ 75.63	344	57%
Jim Lucas	ANAN	SOLO	6	\$ 64.10	449	\$ 75.54	345	56%
Douglas Angus - Don Douglas	ANAN	M A R Sitz Rainmaker 0066	7	\$ 67.93	365	\$ 75.51	346	56%
Davis Angus Farm - Archie Davis	ANAN	K A F Max 307	11	\$ 69.30	339	\$ 75.43	347	56%
Eddie Bradley	ANAN	Rito 9P10 of 3S2 Rito 3X17	9	\$ 68.04	363	\$ 75.26	348	56%
LaRell Wilkinson	ANAN	Ironwood Stampede2 9366	21	\$ 69.43	335	\$ 75.25	349	56%
Dale Larsen	ANAN	B	6	\$ 67.67	371	\$ 75.24	350	56%
Davis Angus Farm - Archie Davis	ANAN	DND	11	\$ 68.26	360	\$ 75.23	351	55%
Highland Rim Res & Educ Center	ANAN	S R S Saugahatchee A113	13	\$ 71.08	310	\$ 75.21	352	55%
Spring Hollow Farms - James B. Gregory, Jr.	ANAN	L L F Connected 598 023	8	\$ 67.68	370	\$ 75.19	353	55%
Tom Enarson	ANAN	Ironwood ND 9399 3332	19	\$ 70.08	326	\$ 75.14	354	55%
Rocky Creek Farms - William Womack	ANAN	R C F Traveler 234D 44E	21	\$ 69.13	342	\$ 75.09	355	55%
Multiple Consignors	ANAN	B C C Bushwacker 41-93	9	\$ 68.64	355	\$ 75.04	356	55%
J Phil Campbell NRCC	ANAN	Jarrell Band 18M	15	\$ 67.47	377	\$ 74.88	357	55%
Jerry Bornemann	ANAN	Jacs Ambush 2075	7	\$ 72.58	283	\$ 74.80	358	54%
Mize Farms - Tommy Mize	ANAN	KMK New Design 036 L55	5	\$ 65.94	405	\$ 74.73	359	54%
Bar T Ranch - Richard Taylor	ANAN	Black Crest Bando 104F Et	11	\$ 69.04	343	\$ 74.63	360	54%
Mize Farms - Tommy Mize	ANAN	Aberlea Focus 151	8	\$ 69.14	341	\$ 74.58	361	54%
Brian Hunt	ANAN	Low Gap Gridmaker 0281	68	\$ 69.25	340	\$ 74.58	362	54%
Charles Ryherd	ANAN	Pebblebrook Rito Max 9302	13	\$ 69.04	344	\$ 74.57	363	54%
Abraham Baldwin AG College Beef Herd	ANAN	S C C New Design K252	19	\$ 68.96	348	\$ 74.57	364	54%
Doug Steele	ANAN	43-12	7	\$ 68.83	351	\$ 74.54	365	54%
Smith Farm - David L. Smith	ANAN	R R A F Mr 104 of 3 N Day	6	\$ 64.97	428	\$ 74.53	366	53%
Rod Belding	ANAN	U4801	8	\$ 67.17	382	\$ 74.44	367	53%
Paul Ackley	ANAN	RCC	18	\$ 67.85	366	\$ 74.31	368	53%
Bishop Branch Farm - Joey Link	ANAN	IC3	9	\$ 66.08	400	\$ 74.23	369	53%
Philpott Farms - Dale & Perry Philpott	ANAN	P A F 878 401	18	\$ 69.61	331	\$ 74.21	370	53%
Willard Farm - James W. Willard	ANAN	JWW36 AN	8	\$ 65.62	411	\$ 73.92	371	53%
Bill Stewart	ANAN	BS1 AN	44	\$ 68.93	349	\$ 73.87	372	53%
Ray Copelan Farm	ANAN	Ironwood N D 701 9377	17	\$ 69.40	336	\$ 73.83	373	53%
Warden & Richards - Duane Warden	ANAN	IRONWOOD CRISTO B2 8218	11	\$ 68.06	362	\$ 73.79	374	53%
Matthew Jones Farm - Jack Jones	ANAN	S A F Strategy 9015	6	\$ 67.59	374	\$ 73.74	375	52%
Spring Creek Cattle Co - Stan Armstrong	ANAN	Mill Coulee ZZZ 615	14	\$ 66.37	395	\$ 73.69	376	52%
NW GA Res & Ed Ctr	ANAN	Greenwood Precision L61	42	\$ 67.55	375	\$ 73.67	377	52%
West Virginia University - Wayne Wagner	ANAN	OFF Future Direction P466	12	\$ 67.79	367	\$ 73.61	378	52%

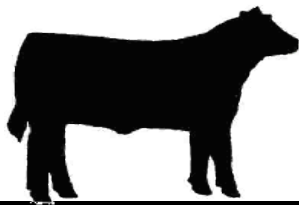

TCSCF

Tri-County Steer
Carcass Futurity
Cooperative



2009 Sire Profit Summary

TriCounty Consignor or Bull Owner	Sire Breed	Sire Name or ID Number	No. Progeny	Low Ch-Sel Spread		High Ch-Sel Spread		
				Sire Effect on Profit	Within Breed Sire Rank	Sire Effect on Profit	Within Breed Sire Rank	Percentile Rank
Bill Shiflet	ANAN	2X19	8	\$ 66.65	389	\$ 73.57	379	52%
Clyde Belding	ANAN	CB415 AN	23	\$ 68.98	347	\$ 73.52	380	52%
Davis Angus Farm - Archie Davis	ANAN	Davis Traveler 373	17	\$ 70.04	328	\$ 73.46	381	51%
Archie Ladd	ANAN	H 1107 Traveler 0011	7	\$ 62.42	483	\$ 73.40	382	51%
Pomp Berger	ANAN	Neutron 96	7	\$ 63.66	461	\$ 73.29	383	51%
Smith Farm - David L. Smith	ANAN	S R 5175 2167	10	\$ 64.78	432	\$ 73.27	384	51%
LC Curtis & Son - Jack Curtis	ANAN	Bridges Nugget 3133	7	\$ 63.34	467	\$ 73.26	385	51%
Joseph A. Sparks	ANAN	AA Right Time K6 BC	5	\$ 67.66	372	\$ 73.25	386	51%
J Phil Campbell NRCC	ANAN	Jarrell New Design 57P	14	\$ 67.20	381	\$ 73.04	387	51%
William Poole	ANAN	R&K Priority 1072	5	\$ 66.73	388	\$ 72.99	388	51%
Paul B. Wilkie	ANAN	YON Expectation M39	19	\$ 67.34	379	\$ 72.90	389	50%
Multiple Consignors	ANAN	L T 598 Bando 9074	22	\$ 65.52	414	\$ 72.89	390	50%
Fulcher Family Farms - Thomas Fulcher	ANAN	SHAF EXT Trav 6T6 038	73	\$ 66.59	391	\$ 72.87	391	50%
Davis Angus Farm - Archie Davis	ANAN	Davis Maximum 607	16	\$ 67.48	376	\$ 72.79	392	50%
Joe & Judi Jones	ANAN	JJ23 AN	16	\$ 68.12	361	\$ 72.75	393	50%
Ron Dunphy	ANAN	86	18	\$ 65.26	420	\$ 72.62	394	50%
Randy Dreher	ANAN	PAA Kroner 4708	12	\$ 65.00	426	\$ 72.56	395	50%
Kleeman Farms	ANAN	KF EZ CHOICE	17	\$ 67.45	378	\$ 72.36	396	49%
Eddie Bradley	ANAN	Baf Roller 8321	11	\$ 65.94	406	\$ 72.26	397	49%
Rosenbaum Farms - Brian & Brent Rosenbaum	ANAN	442	11	\$ 66.26	397	\$ 72.21	398	49%
Eddie Bradley	ANAN	Rlto 2272 of Rita 9K2 RDA	36	\$ 65.23	422	\$ 72.13	399	49%
G Whiz Farms - Joe Griffith	ANAN	R L C Mr Trend 581	12	\$ 68.03	364	\$ 72.09	400	49%
Tri Tower Farms - Roger & Cale Jones	ANAN	Woodland Design 036 320	13	\$ 61.41	507	\$ 72.09	401	49%
LC Curtis & Son - Jack Curtis	ANAN	Bridges Executive 4045	10	\$ 64.37	443	\$ 72.08	402	49%
Brian Hunt	ANAN	G A R New Design A651	55	\$ 65.53	413	\$ 71.98	403	48%
Edisto Research & Education Center	ANAN	BCF 377 Neutron 234M	10	\$ 70.18	323	\$ 71.97	404	48%
Bar C Farm - Max & Paul Campbell	ANAN	46	44	\$ 65.98	401	\$ 71.97	405	48%
Cold Spring Angus Farm - John & Trish Stuedemann	ANAN	JTS Cold Spring Focus 29c2	10	\$ 64.42	441	\$ 71.75	406	48%
Albertson Farms - Jeff Pepper	ANAN	Stuart L B 901 007	7	\$ 64.29	445	\$ 71.66	407	48%
Tom Mitchell	ANAN	RT	8	\$ 71.40	303	\$ 71.58	408	48%
McLeod Farms - Kenneth McLeod	ANAN	N/A	101	\$ 67.00	384	\$ 71.56	409	48%
Jerry Bornemann	ANAN	EXAR Midland 4503	7	\$ 64.29	446	\$ 71.55	410	47%
Ron Dunphy	ANAN	85	6	\$ 65.17	425	\$ 71.48	411	47%
David M. Gibbons	ANAN	A&B Mr Alliance 502	10	\$ 60.28	520	\$ 71.47	412	47%
Chris Douglas	ANAN	175M	7	\$ 66.87	386	\$ 71.45	413	47%
Granite Falls Farm - Mark or Larry Risse	ANAN	J T S Emuten Cornhusker 22S1	9	\$ 64.40	442	\$ 71.39	414	47%
J Phil Campbell NRCC	ANAN	UG Daquantae 1557	13	\$ 64.77	433	\$ 71.38	415	47%
Stonagate Farm - Bob Neligan	ANAN	SBP Future Direction 5029	10	\$ 65.75	409	\$ 71.26	416	47%
NW GA Res & Ed Ctr	ANAN	H A Power Alliance 1025	7	\$ 63.95	458	\$ 71.22	417	47%
Lance Larsen	ANAN	Ironwood CA 9138 1009 1392	5	\$ 62.15	490	\$ 71.20	418	47%
Sharon Springs Farm - Laymond Barger	ANAN	GVF Perc	42	\$ 66.20	398	\$ 71.18	419	47%
Harris Livestock LLC	ANAN	JR	14	\$ 63.15	472	\$ 71.14	420	46%
Brian Hunt	ANAN	WR	10	\$ 65.38	416	\$ 71.03	421	46%
David Loutzenhiser	ANAN	4060	34	\$ 64.93	429	\$ 71.02	422	46%
Arthur C. Bartenslager	ANAN	National G N123	10	\$ 61.30	509	\$ 70.97	423	46%
Davis Angus Farm - Archie Davis	ANAN	DT25	10	\$ 64.69	436	\$ 70.97	424	46%
Gail & Marshall Miller	ANAN	Nichols Ext M906	5	\$ 76.28	216	\$ 70.91	425	46%
William & Jeanette Hesar	ANAN	300	22	\$ 65.39	415	\$ 70.90	426	46%
William O. Yost	ANAN	AAA Dynamic 316	11	\$ 64.08	450	\$ 70.89	427	46%
MAFES South Farm - Larry Fitzgerald	ANAN	M S U High Prime 0H29 4025	15	\$ 66.94	385	\$ 70.87	428	45%
Robert Ice	ANAN	ND 326S	12	\$ 64.07	452	\$ 70.84	429	45%
Multiple Consignors	ANAN	G A R Solution	15	\$ 63.17	470	\$ 70.83	430	45%
C. W. Hook	ANAN	R/H New Design 7047	7	\$ 62.51	482	\$ 70.81	431	45%

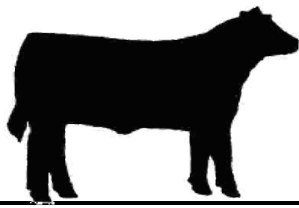

TCSCF

Tri-County Steer
Carcass Futurity
Cooperative



2009 Sire Profit Summary

TriCounty Consignor or Bull Owner	Sire Breed	Sire Name or ID Number	No. Progeny	Low Ch-Sel Spread		High Ch-Sel Spread		
				Sire Effect on Profit	Within Breed Sire Rank	Sire Effect on Profit	Within Breed Sire Rank	Percentile Rank
Bishop Branch Farm - Joey Link	ANAN	9I3	13	\$ 65.96	403	\$ 70.79	432	45%
Bart Renkoski	ANAN	#6	6	\$ 65.65	410	\$ 70.77	433	45%
Brian Hunt	ANAN	Windy Knob Halfback J6	13	\$ 63.19	469	\$ 70.74	434	45%
Brian Hunt	ANAN	S A V Net Worth 4200	5	\$ 67.78	368	\$ 70.73	435	45%
Fulcher Family Farms - Thomas Fulcher	ANAN	S H A F Ext RR TRV 446	80	\$ 66.42	393	\$ 70.72	436	45%
Hillwinds Farm - Tim Sutphin	ANAN	not available	48	\$ 66.57	392	\$ 70.63	437	44%
Multiple Consignors	ANAN	BoPat Extra 0109	23	\$ 64.59	440	\$ 70.57	438	44%
Davis Angus Farm - Archie Davis	ANAN	Davis H of C 207	27	\$ 64.64	438	\$ 70.54	439	44%
South Ozarks Premier Beef Marketers, LLC - Craig Evans	ANAN	Really Windy	6	\$ 62.97	474	\$ 70.51	440	44%
Smith Farm - David L. Smith	ANAN	S S F Bushwacker 204	14	\$ 65.30	418	\$ 70.48	441	44%
Davies Farms	ANAN	DF LIBERTY PLUS	104	\$ 63.99	456	\$ 70.35	442	43%
Bar T Ranch - Richard Taylor	ANAN	#3	16	\$ 62.41	485	\$ 70.32	443	43%
Eddie Bradley	ANAN	Rito 2237 of Rita 9K57 RDA	6	\$ 65.22	423	\$ 70.27	444	43%
Ed Stringer	ANAN	Carsons Traveler 234D-152	32	\$ 63.34	466	\$ 70.25	445	43%
Oakalla Valley Partnership - Ron Alcorn	ANAN	Dipert W W Rito 328-603	13	\$ 64.69	435	\$ 70.24	446	43%
Multiple Consignors	ANAN	S A F Easy Fortune	15	\$ 64.01	455	\$ 70.09	447	43%
Robert Ice	ANAN	Old Bark Eberlys Rito 112	6	\$ 63.29	468	\$ 70.06	448	43%
Home Park Farm - CR Conklin	ANAN	HPF99 AN	64	\$ 65.96	404	\$ 70.02	449	43%
Kleeman Farms	ANAN	STOGIE	19	\$ 66.42	394	\$ 70.01	450	43%
Fulcher Family Farms - Thomas Fulcher	ANAN	Edgewood 616 436	21	\$ 64.20	448	\$ 70.00	451	43%
Massa Ranch - Russ Massa	ANAN	F36	9	\$ 64.71	434	\$ 69.99	452	43%
UGA Animal & Dairy Science Dept.	ANAN	Cpes Ext 8636	12	\$ 64.07	451	\$ 69.98	453	42%
Edisto Research & Education Center	ANAN	BCF 959L Emulation Ext R33	21	\$ 64.02	453	\$ 69.95	454	42%
Hayes Farm - Mac Hayes	ANAN	Bricton Mr Ferdinand 7010	14	\$ 63.71	460	\$ 69.84	455	42%
Oakalla Valley Partnership - Ron Alcorn	ANAN	S A F Focus 8259	15	\$ 62.94	475	\$ 69.79	456	42%
David & McVae Wilt	ANAN	Wilt Alliance 104	13	\$ 65.84	407	\$ 69.78	457	42%
Oakalla Valley Partnership - Ron Alcorn	ANAN	S A F 013 Transform 8284	17	\$ 61.82	495	\$ 69.73	458	42%
NW GA Res & Ed Ctr	ANAN	WAF 556 West 649	7	\$ 67.01	383	\$ 69.66	459	42%
Bar T Ranch - Richard Taylor	ANAN	9J20	10	\$ 66.16	399	\$ 69.59	460	42%
NW GA Res & Ed Ctr	ANAN	Lemmon KCC Precision B134	28	\$ 61.71	499	\$ 69.55	461	41%
Bill Shiflet	ANAN	BS45 AN	5	\$ 59.11	535	\$ 69.34	462	41%
Rocky Creek Farms - William Womack	ANAN	R C F Plowman 52H	16	\$ 63.40	464	\$ 69.33	463	41%
Brian Hunt	ANAN	Low Gap Royal 38 W W 027	7	\$ 63.60	463	\$ 69.30	464	41%
David Loutzenhiser	ANAN	732	31	\$ 63.79	459	\$ 69.27	465	41%
West Virginia University - Wayne Wagner	ANAN	1138	9	\$ 65.31	417	\$ 69.26	466	41%
Robert Tucker	ANAN	Stockman 365	12	\$ 65.98	402	\$ 69.26	467	41%
Brian Hunt	ANAN	Windy Hill Marksman	6	\$ 62.17	488	\$ 69.08	468	41%
William & Jeanette Heser	ANAN	MB	12	\$ 65.19	424	\$ 69.06	469	40%
Cox Farm - Mike Cox	ANAN	Williams New Design 208-44	9	\$ 64.30	444	\$ 68.98	470	40%
NW GA Res & Ed Ctr	ANAN	W L New Day KAF 4064 13A 439	33	\$ 66.30	396	\$ 68.75	471	40%
Mass Farms - Nathan Mass	ANAN	SLL Grindstone N47	29	\$ 62.16	489	\$ 68.74	472	40%
Warden & Richards - Duane Warden	ANAN	Wpaf Direction 43	7	\$ 61.78	497	\$ 68.71	473	40%
Justin Swindler	ANAN	DF 887 Jet Stream 527	7	\$ 63.40	465	\$ 68.61	474	39%
Haddon Farms - Gerorge & Kathleen Haddon	ANAN	NA	75	\$ 63.13	473	\$ 68.53	475	39%
Clyde Belding	ANAN	P5801	48	\$ 61.46	506	\$ 68.44	476	39%
Highland Rim Res & Educ Center	ANAN	Mc Bee Super X 1223	14	\$ 61.53	503	\$ 68.41	477	39%
David M. Sutherland	ANAN	974	15	\$ 62.09	491	\$ 68.35	478	39%
Ron Dunphy	ANAN	RD106 AN	16	\$ 66.65	390	\$ 68.27	479	39%
David Loutzenhiser	ANAN	DL34 AN	37	\$ 63.60	462	\$ 68.25	480	38%
Multiple Consignors	ANAN	RDDA Overload 2437R	15	\$ 64.90	430	\$ 68.13	481	38%
Bob Erickson	ANAN	Kapp Contender ND 231	10	\$ 62.78	479	\$ 68.02	482	38%
West Virginia University - Wayne Wagner	ANAN	1234	11	\$ 61.62	502	\$ 67.94	483	38%
Dubose Cattle Co - Graham Dubose	ANAN	ANDUB	7	\$ 60.94	513	\$ 67.93	484	38%
Pineview Farm - Wallace Wood	ANAN	Black Grove Alliance 232	24	\$ 61.72	498	\$ 67.89	485	38%

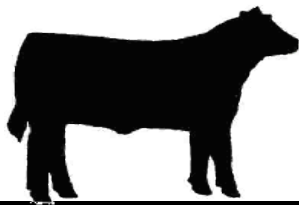

TCSCF

Tri-County Steer
Carcass Futurity
Cooperative



2009 Sire Profit Summary

TriCounty Consignor or Bull Owner	Sire Breed	Sire Name or ID Number	No. Progeny	Low Ch-Sel Spread		High Ch-Sel Spread		
				Sire Effect on Profit	Within Breed Sire Rank	Sire Effect on Profit	Within Breed Sire Rank	Percentile Rank
Edisto Research & Education Center	ANAN	BCF 959L Emulation EXT P268	26	\$ 61.03	512	\$ 67.68	486	38%
J Phil Campbell NRCC	ANAN	Jarrell Bushwacker 81P	8	\$ 65.24	421	\$ 67.57	487	38%
NW GA Res & Ed Ctr	ANAN	Cpes Triple Threat 9601	25	\$ 62.08	492	\$ 67.50	488	37%
Warden & Richards - Duane Warden	ANAN	PAA PHARLAP A18	9	\$ 58.36	545	\$ 67.48	489	37%
McDonald Farms - Keith McDonald	ANAN	17	14	\$ 60.48	518	\$ 67.39	490	37%
LaRell Wilkinson	ANAN	LCW New Level NL 111 617	6	\$ 62.61	480	\$ 67.30	491	37%
Davies Farms	ANAN	DF GLORY	19	\$ 62.79	478	\$ 67.28	492	37%
Joe Davis	ANAN	Yon N69	8	\$ 60.51	517	\$ 67.23	493	37%
NW GA Res & Ed Ctr	ANAN	Three Trees Prime Cut 0145	19	\$ 58.93	540	\$ 67.17	494	37%
Always Farms, LLC - Pat Garner	ANAN	1149 of 616	10	\$ 61.47	505	\$ 67.15	495	37%
Haddon Farms - Gerorge & Kathleen Haddon	ANAN	Black Crest Consensus 72K	14	\$ 59.60	527	\$ 67.04	496	36%
Bill Stewart	ANAN	Stuart Neutron 314	23	\$ 62.42	484	\$ 66.99	497	36%
Joan Liebrecht	ANAN	BF	12	\$ 64.02	454	\$ 66.98	498	36%
Knoxville Research and Education Center	ANAN	UT Mr 1922	9	\$ 64.80	431	\$ 66.95	499	36%
MS University Cattle - Jane Parrish	ANAN	Ingrams Design 036 L703	17	\$ 57.88	553	\$ 66.86	500	36%
NW GA Res & Ed Ctr	ANAN	Bricton Traveler 1221	9	\$ 63.15	471	\$ 66.80	501	36%
Home Park Farm - CR Conklin	ANAN	476	76	\$ 60.83	514	\$ 66.79	502	36%
G Whiz Farms - Joe Griffith	ANAN	W A F Rito 924 of 210	10	\$ 62.83	477	\$ 66.74	503	36%
Voyles Farms, Inc - Norman Voyles	ANAN	H044L	7	\$ 61.32	508	\$ 66.71	504	36%
Rocky Creek Farms - William Womack	ANAN	R C F Max X77 51B	22	\$ 61.80	496	\$ 66.64	505	35%
Oakalla Valley Partnership - Ron Alcorn	ANAN	Mill Coulee Rito Max 613	9	\$ 58.32	546	\$ 66.58	506	35%
Snider Cattle Farms - Bruce Snider	ANAN	B6	19	\$ 62.60	481	\$ 66.57	507	35%
Hillwinds Farm - Tim Sutphin	ANAN	DILLON	5	\$ 57.40	559	\$ 66.46	508	35%
Davies Farms	ANAN	DF LIBERTY PLUS L152	27	\$ 62.05	493	\$ 66.44	509	35%
Sharon Springs Farm - Laymond Barger	ANAN	P125	10	\$ 60.26	521	\$ 66.38	510	35%
T Bar Ranch - Mike Clark	ANAN	ABA 30P	5	\$ 65.27	419	\$ 66.30	511	34%
NW GA Res & Ed Ctr	ANAN	Ug Enhancer 9551	32	\$ 62.24	487	\$ 66.24	512	34%
Purdue University Research Farm	ANAN	NITE	7	\$ 64.62	439	\$ 66.10	513	34%
Joe Wirth	ANAN	Little Impact	7	\$ 64.99	427	\$ 66.02	514	34%
Tom Merritt	ANAN	M A F T C Traveler 658	11	\$ 59.60	528	\$ 65.91	515	34%
NW GA Res & Ed Ctr	ANAN	Kahn Broadband R A 94L	11	\$ 61.63	501	\$ 65.84	516	34%
Kleeman Farms	ANAN	LOW GAP 0384	18	\$ 59.30	533	\$ 65.58	517	33%
Snider Cattle Farms - Bruce Snider	ANAN	M203	13	\$ 58.40	543	\$ 65.35	518	33%
NW GA Res & Ed Ctr	ANAN	H F Gridmaker 410	24	\$ 61.90	494	\$ 65.12	519	32%
Walnut Hollow Ranch - Charles Kissling	ANAN	Mt Rush Rito 4031	5	\$ 63.98	457	\$ 65.04	520	32%
Ray Copelan Farm	ANAN	BAF New Design 3033	14	\$ 61.21	511	\$ 65.02	521	32%
Multiple Consignors	ANAN	BoPat Destination 494	16	\$ 64.21	447	\$ 64.90	522	32%
Brian Hunt	ANAN	Bubba	13	\$ 59.59	530	\$ 64.87	523	32%
Bryan Hilsabeck	ANAN	G R A 616 97-561	5	\$ 62.84	476	\$ 64.81	524	32%
Purdue University Research Farm	ANAN	W02-216	6	\$ 61.70	500	\$ 64.74	525	32%
Pomp Berger	ANAN	Rito 2V1 of 2536 1407	8	\$ 61.25	510	\$ 64.67	526	31%
Ben Lindsey Farms	ANAN	C F Timely 28	7	\$ 60.35	519	\$ 64.58	527	31%
Charles Rosenkrans	ANAN	Wilt Dividend 109	46	\$ 58.12	549	\$ 64.44	528	31%
Harris Livestock LLC	ANAN	DP	19	\$ 59.79	526	\$ 64.43	529	31%
Brian Hunt	ANAN	Byrego	52	\$ 58.99	537	\$ 64.40	530	31%
David Loutzenhiser	ANAN	8005	34	\$ 60.83	515	\$ 64.40	531	31%
Davis Angus Farm - Archie Davis	ANAN	BC	11	\$ 59.08	536	\$ 64.29	532	31%
Chris Turner	ANAN	Ironwood New Day 9399 5526	10	\$ 60.13	523	\$ 64.29	533	31%
Donnamead Farms - Marshall Williams	ANAN	S R S Rolls Royce 5113	11	\$ 59.50	532	\$ 64.15	534	30%
Harris Livestock LLC	ANAN	HP	29	\$ 58.31	547	\$ 63.88	535	30%
Frenchfield Farms - Warren French	ANAN	Rito 4861 of Rita 1X28 878	7	\$ 62.34	486	\$ 63.85	536	30%
Magnolia Hill Farm - Jack Fuller	ANAN	M40	14	\$ 59.80	525	\$ 63.80	537	30%
Ray Copelan Farm	ANAN	Jarrell EXT 13N	12	\$ 58.38	544	\$ 63.77	538	30%
Crooked Creek Cattle Company - Lee Haddon	ANAN	LH06	23	\$ 60.15	522	\$ 63.41	539	29%
John Jeff & Jack Jennings	ANAN	TY	6	\$ 58.87	541	\$ 63.30	540	29%

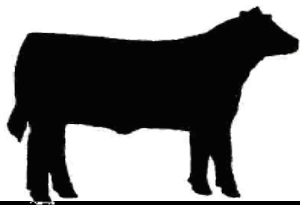

TCSCF

Tri-County Steer
Carcass Futurity
Cooperative



2009 Sire Profit Summary

TriCounty Consignor or Bull Owner	Sire Breed	Sire Name or ID Number	No. Progeny	Low Ch-Sel Spread		High Ch-Sel Spread		
				Sire Effect on Profit	Within Breed Sire Rank	Sire Effect on Profit	Within Breed Sire Rank	Percentile Rank
Davies Farms	ANAN	G A R Westwind 7966	18	\$ 55.62	576	\$ 63.23	541	29%
Tom Mitchell	ANAN	AB	7	\$ 64.65	437	\$ 63.22	542	29%
Wayne Williams Beef	ANAN	Bricton Traveler 9102	18	\$ 55.86	574	\$ 63.19	543	29%
Dwight Watson	ANAN	BoPat Extra 291	5	\$ 54.47	587	\$ 63.03	544	29%
Kleeman Farms	ANAN	Windy Hill 095 Link	17	\$ 55.29	578	\$ 63.03	545	29%
Tim Dunphy	ANAN	AI	8	\$ 53.37	598	\$ 63.02	546	28%
J Phil Campbell NRCC	ANAN	01522	18	\$ 57.52	558	\$ 62.98	547	28%
Gail & Marshall Miller	ANAN	Nichols Ext M917	11	\$ 54.49	586	\$ 62.93	548	28%
Multiple Consignors	ANAN	G A R Yield Grade	16	\$ 59.21	534	\$ 62.93	549	28%
Oakalla Valley Partnership - Ron Alcorn	ANAN	S A F Diversity 9197	17	\$ 58.12	548	\$ 62.92	550	28%
NW GA Res & Ed Ctr	ANAN	WAF 9M9 990	29	\$ 57.52	557	\$ 62.87	551	28%
Rocky Creek Farms - William Womack	ANAN	R C F Plowman 8D	11	\$ 58.95	539	\$ 62.83	552	28%
NW GA Res & Ed Ctr	ANAN	O A F Right Time 023 5260	41	\$ 57.55	556	\$ 62.83	553	28%
David L. Gardner	ANAN	Echo Ridge Grid Maker 8002	24	\$ 60.51	516	\$ 62.80	554	27%
Multiple Consignors	ANAN	O G L Double Eagle 310-636	8	\$ 59.89	524	\$ 62.76	555	27%
Davies Farms	ANAN	DF 302N	20	\$ 58.05	550	\$ 62.64	556	27%
Paul Ackley	ANAN	WF	21	\$ 59.57	531	\$ 62.48	557	27%
Kidd Farms - Jimmy Kidd	ANAN	OB3	5	\$ 55.23	579	\$ 62.42	558	27%
Ron Dunphy	ANAN	115	7	\$ 61.51	504	\$ 62.41	559	27%
Allen Beer	ANAN	AN104	10	\$ 57.98	551	\$ 62.23	560	26%
Davis Angus Farm - Archie Davis	ANAN	WW	14	\$ 56.73	566	\$ 62.13	561	26%
Mize Farms - Tommy Mize	ANAN	CAF 54B New Day 1963	5	\$ 56.11	572	\$ 62.13	562	26%
Ron Dunphy	ANAN	RD108 AN	10	\$ 57.74	554	\$ 62.02	563	26%
NW GA Res & Ed Ctr	ANAN	O A F Right Time 017 5260	22	\$ 59.60	529	\$ 62.00	564	26%
Corn Cattle Farm - Todd Corn	ANAN	VF New Design 1407 308	5	\$ 54.81	582	\$ 61.97	565	26%
Donnamead Farms - Marshall Williams	ANAN	A P S Sundance	12	\$ 56.37	570	\$ 61.96	566	26%
McLeod Farms - Kenneth McLeod	ANAN	2012	28	\$ 54.71	584	\$ 61.95	567	26%
J Phil Campbell NRCC	ANAN	UG Traveler 7525 1522	7	\$ 54.91	580	\$ 61.46	568	25%
Todd Dunphy	ANAN	S F Supremacy	21	\$ 56.86	561	\$ 61.40	569	25%
McDowell Angus Farm - William McDowell	ANAN	Mc D Max Design 154	9	\$ 53.42	597	\$ 61.35	570	25%
Smalley Cattle Co - Robert Smalley	ANAN	Crutchfield Thunder	21	\$ 56.90	560	\$ 61.11	571	25%
Fulcher Family Farms - Thomas Fulcher	ANAN	H G Traveler Ext 727	108	\$ 55.82	575	\$ 61.03	572	25%
Justin Swindler	ANAN	G A R Precision 7152	62	\$ 57.55	555	\$ 60.99	573	25%
William R Thomson & Family	ANAN	Stuart Emblazon 410	15	\$ 56.82	562	\$ 60.65	574	24%
NW GA Res & Ed Ctr	ANAN	K A F Rito 226	29	\$ 54.08	589	\$ 60.26	575	24%
Wade-Fairview Farm - David Keiser	ANAN	43A	30	\$ 53.00	603	\$ 60.22	576	24%
Brent Hanshaw	ANAN	Nichols Performa K463	11	\$ 54.77	583	\$ 60.17	577	24%
4 R Cattle Co. - Joe Rode	ANAN	RTL	14	\$ 58.95	538	\$ 60.01	578	24%
Davis Angus Farm - Archie Davis	ANAN	Davis Gorthy of Graham 138	18	\$ 56.09	573	\$ 60.01	579	24%
Multiple Consignors	ANAN	Dr J Analyst M250	18	\$ 55.46	577	\$ 59.95	580	23%
Jerry Bornemann	ANAN	Jacs 1407 1059	5	\$ 57.97	552	\$ 59.92	581	23%
Eddie Bradley	ANAN	Rito 2E82 of 7S11 Traveler	8	\$ 52.26	606	\$ 59.91	582	23%
David Loutzenhiser	ANAN	6001	35	\$ 56.78	564	\$ 59.89	583	23%
Charlie Hull	ANAN	An940	12	\$ 56.61	568	\$ 59.72	584	23%
Kleeman Farms	ANAN	LOW GAP 01	29	\$ 56.74	565	\$ 59.71	585	23%
William R Thomson & Family	ANAN	YON Max N381	23	\$ 51.91	610	\$ 59.63	586	23%
Hillwinds Farm - Tim Sutphin	ANAN	423	8	\$ 56.50	569	\$ 59.48	587	22%
Jack Sharkey Farms	ANAN	67 Yellow	8	\$ 52.18	608	\$ 59.44	588	22%
Purdue University Research Farm	ANAN	9355	26	\$ 51.88	611	\$ 59.30	589	22%
Davies Farms	ANAN	DF 306N	26	\$ 53.93	593	\$ 59.21	590	22%
T Bar Ranch - Mike Clark	ANAN	MVMM161N	8	\$ 52.32	605	\$ 59.01	591	22%
Abraham Baldwin AG College Beef Herd	ANAN	Southern New Design 1416	6	\$ 58.62	542	\$ 58.83	592	22%
Smalley Cattle Co - Robert Smalley	ANAN	D C C Rito 3R15 of 1531 8375	38	\$ 54.06	590	\$ 58.83	593	21%
Don Stuckey	ANAN	G T Sentry	12	\$ 56.67	567	\$ 58.78	594	21%
Jerry Bornemann	ANAN	Jacs Midland 4265	5	\$ 56.79	563	\$ 58.69	595	21%

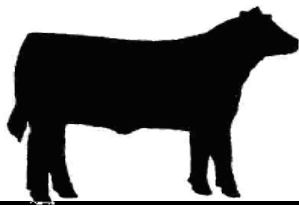

TCSCF

Tri-County Steer
Carcass Futurity
Cooperative



2009 Sire Profit Summary

TriCounty Consignor or Bull Owner	Sire Breed	Sire Name or ID Number	No. Progeny	Low Ch-Sel Spread		High Ch-Sel Spread		
				Sire Effect on Profit	Within Breed Sire Rank	Sire Effect on Profit	Within Breed Sire Rank	Percentile Rank
Pomp Berger	ANAN	Phelps Crk	6	\$ 48.56	640	\$ 58.68	596	21%
Multiple Consignors	ANAN	SAF Fame	10	\$ 56.35	571	\$ 58.68	597	21%
Davis Angus Farm - Archie Davis	ANAN	Davis Bold Scotch 467	11	\$ 54.83	581	\$ 58.42	598	21%
4 R Cattle Co. - Joe Rode	ANAN	W11	17	\$ 54.16	588	\$ 58.35	599	20%
J Phil Campbell NRCC	ANAN	01557	13	\$ 53.09	602	\$ 58.33	600	20%
Haddon Farms - Gerorge & Kathleen Haddon	ANAN	YON Right Time L217	11	\$ 52.37	604	\$ 58.19	601	20%
LC Curtis & Son - Jack Curtis	ANAN	BAF Emulous 0142 2058 7072	8	\$ 51.75	612	\$ 58.03	602	20%
NW GA Res & Ed Ctr	ANAN	Bricton Bando 2297	50	\$ 53.74	595	\$ 57.95	603	20%
Davies Farms	ANAN	DF DOCTOR LANE	5	\$ 51.11	619	\$ 57.91	604	20%
Lance Larsen	ANAN	IW1392	8	\$ 48.37	643	\$ 57.73	605	20%
NW GA Res & Ed Ctr	ANAN	Cpes Schurrtop Supreme 9629	15	\$ 53.12	601	\$ 57.70	606	20%
Brian Hunt	ANAN	SUNUP	11	\$ 54.06	591	\$ 57.62	607	20%
NW GA Res & Ed Ctr	ANAN	WAF Grid Maker 644	41	\$ 54.67	585	\$ 57.50	608	19%
Warden Thomas	ANAN	Ohio AN	7	\$ 54.01	592	\$ 57.42	609	19%
Eddie Bradley	ANAN	Rito New Design 3D7 0P2 878	12	\$ 53.58	596	\$ 57.25	610	19%
Tri Tower Farms - Roger & Cale Jones	ANAN	477	34	\$ 53.75	594	\$ 57.22	611	19%
Maher Farms - Marty Maher	ANAN	R292	25	\$ 51.50	616	\$ 57.06	612	19%
Albertson Farms - Jeff Pepper	ANAN	OO7	11	\$ 50.11	631	\$ 56.91	613	19%
Hillwinds Farm - Tim Sutphin	ANAN	Gold 616	15	\$ 51.06	620	\$ 56.77	614	18%
Brian Hunt	ANAN	38 BULL	31	\$ 52.23	607	\$ 56.70	615	18%
Lowell Andersen	ANAN	Prairiedge Absolute 023	13	\$ 50.56	627	\$ 56.46	616	18%
Justin Swindler	ANAN	Windy Knob Stockman D30	16	\$ 49.95	635	\$ 56.46	617	18%
Cherry Ridge Farms - Ricky Yarbrough	ANAN	Ug Rancher 8519 By 0541	10	\$ 51.19	618	\$ 56.45	618	18%
Tri Tower Farms - Roger & Cale Jones	ANAN	Woodland Design 036 320	15	\$ 50.24	630	\$ 56.38	619	18%
Clyde Belding	ANAN	LRS RED REALITY 33J	8	\$ 51.38	617	\$ 56.37	620	17%
Brian Hunt	ANAN	Low Gap W W R Bullet 888	50	\$ 50.74	625	\$ 56.24	621	17%
Julian & Patti Price	ANAN	T	12	\$ 53.29	600	\$ 56.01	622	17%
Edisto Research & Education Center	ANAN	BCF 6595 Alliance 328N	20	\$ 51.54	614	\$ 55.98	623	17%
William R Thomson & Family	ANAN	171	9	\$ 52.12	609	\$ 55.98	624	16%
David M. Sutherlin	ANAN	954	8	\$ 47.72	646	\$ 55.93	625	16%
Zelinda Farm - Terry R Boggess	ANAN	Brookwood Right Line 007	15	\$ 51.72	613	\$ 55.89	626	16%
Croftburn Farm - Laura Campbell	ANAN	B F Rito Classic 012 086	5	\$ 50.59	626	\$ 55.88	627	16%
Cox Farm - Mike Cox	ANAN	Whitestone New Trend P147	7	\$ 51.04	621	\$ 55.57	628	16%
Jack M. McCauley	ANAN	YON Future Direction P173	5	\$ 47.45	651	\$ 55.27	629	15%
Jack M. McCauley	ANAN	High RIDGE3074 9662	6	\$ 48.48	641	\$ 55.15	630	15%
Harris Livestock LLC	ANAN	Meldon	46	\$ 50.07	632	\$ 54.88	631	15%
J Phil Campbell NRCC	ANAN	Jarrell New Design 48N	18	\$ 50.41	628	\$ 54.62	632	15%
Rosenbaum Farms - Brian & Brent Rosenbaum	ANAN	RF2 AN	16	\$ 49.96	634	\$ 54.43	633	14%
Albertson Farms - Jeff Pepper	ANAN	W A F Sleep Easy 841	36	\$ 49.40	638	\$ 54.37	634	14%
Davis Angus Farm - Archie Davis	ANAN	Davis H of C 237	19	\$ 50.06	633	\$ 54.37	635	14%
Mass Farms - Nathan Mass	ANAN	MF Supreme 325	9	\$ 50.34	629	\$ 53.93	636	14%
Savage Farm - Tim Savage	ANAN	Pine Tree Thunder 7114	13	\$ 48.80	639	\$ 53.86	637	14%
MS University Cattle - Jane Parrish	ANAN	Sedgwicks Traveler 216-022	6	\$ 45.34	657	\$ 53.70	638	14%
Ben Lindsey Farms	ANAN	Double O Transformer 802	11	\$ 48.28	644	\$ 53.66	639	14%
Arthur C. Bartenslager	ANAN	OFF Prime Rate 3572	15	\$ 51.53	615	\$ 53.45	640	14%
Pomp Berger	ANAN	W H S Neutron 50P	8	\$ 50.79	624	\$ 53.43	641	13%
Highland Rim Res & Educ Center	ANAN	RES Exceptional 938 5616 227	5	\$ 47.44	652	\$ 53.11	642	13%
Valley View Farms - Wes & Delores Blankenship	ANAN	S F Grand Canyon P0L of 74D4	7	\$ 47.81	645	\$ 53.08	643	13%
Cox Farm - Mike Cox	ANAN	Gambles Famous 614	7	\$ 53.35	599	\$ 53.05	644	13%
Jones Farm - Morgan Jones	ANAN	G V F Forefront 4107	8	\$ 44.59	659	\$ 52.95	645	13%
Harris Livestock LLC	ANAN	Nichols Extra H6	5	\$ 47.55	649	\$ 52.86	646	13%
LC Curtis & Son - Jack Curtis	ANAN	Ug Traveler 8180 8640	8	\$ 43.41	665	\$ 52.81	647	13%
Bar T Ranch - Richard Taylor	ANAN	Yon Hi Spade 039 K74	8	\$ 50.92	623	\$ 52.56	648	12%

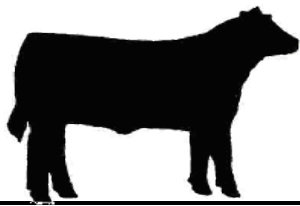

TCSCF

Tri-County Steer
Carcass Futurity
Cooperative



2009 Sire Profit Summary

TriCounty Consignor or Bull Owner	Sire Breed	Sire Name or ID Number	No. Progeny	Low Ch-Sel Spread		High Ch-Sel Spread		
				Sire Effect on Profit	Within Breed Sire Rank	Sire Effect on Profit	Within Breed Sire Rank	Percentile Rank
Home Park Farm - CR Conklin	ANAN	HPF11 AN	6	\$ 47.24	653	\$ 52.47	649	12%
Multiple Consignors	ANAN	S A V Final Answer 0035	6	\$ 49.51	637	\$ 52.38	650	12%
Mac Hall	ANAN	N Bar Emulation EXT	6	\$ 47.49	650	\$ 52.07	651	12%
Eddie Bradley	ANAN	D W Bar EXT 013D	22	\$ 47.59	648	\$ 52.01	652	12%
LC Curtis & Son - Jack Curtis	ANAN	Bridges Resolution 7007	10	\$ 47.15	654	\$ 51.82	653	12%
Tom Mitchell	ANAN	BL	25	\$ 49.56	636	\$ 51.54	654	11%
Hilltop Farm - Mike Heiskell	ANAN	SAF New Day 581	12	\$ 46.91	655	\$ 50.86	655	11%
Carl Tessmer	ANAN	AO22N	10	\$ 44.22	662	\$ 50.61	656	11%
Bob & Charles Vannoy	ANAN	Coon Leadtime 128	5	\$ 44.53	660	\$ 50.47	657	11%
Roy Kramme	ANAN	Circle A Jethro 1276	5	\$ 41.48	677	\$ 50.25	658	11%
Haddon Farms - Gerorge & Kathleen Haddon	ANAN	BRH4 AN	5	\$ 42.84	669	\$ 50.17	659	10%
Russ Brandes	ANAN	Old	20	\$ 42.88	668	\$ 50.12	660	10%
Harris Livestock LLC	ANAN	Charlie	28	\$ 43.36	666	\$ 49.93	661	10%
Tri Tower Farms - Roger & Cale Jones	ANAN	Woodland Ambush RDA 51	12	\$ 51.02	622	\$ 49.48	662	10%
NW GA Res & Ed Ctr	ANAN	Crestview Scotch Cap 9M9 833	10	\$ 41.17	679	\$ 49.48	663	10%
Mize Farms - Tommy Mize	ANAN	Kenco Effie's Mr Exacto	15	\$ 47.60	647	\$ 49.47	664	10%
Mass Farms - Nathan Mass	ANAN	MF Supreme P453	5	\$ 48.39	642	\$ 49.19	665	10%
NW GA Res & Ed Ctr	ANAN	0102	8	\$ 45.59	656	\$ 48.57	666	9%
NW GA Res & Ed Ctr	ANAN	Britt New Design 447	11	\$ 42.47	671	\$ 48.40	667	9%
Wagon Wheel Ranch - Fred Liebl	ANAN	U G Rito Max 6589	20	\$ 44.05	664	\$ 48.24	668	9%
Todd Dunphy	ANAN	TD99 AN	7	\$ 43.05	667	\$ 48.10	669	9%
Lowell Andersen	ANAN	Connaly Timeline No. 7	6	\$ 44.35	661	\$ 48.07	670	9%
Ron Dunphy	ANAN	RD113 AN	20	\$ 44.20	663	\$ 47.96	671	8%
Robert Tucker	ANAN	S T S Stockman 981	13	\$ 42.80	670	\$ 47.70	672	8%
H&W Farms - Martin Wilhelm	ANAN	RAY New Design 5231	10	\$ 45.04	658	\$ 47.65	673	8%
Jason Peters	ANAN	P A A 3113 Northlander 0028	17	\$ 42.00	674	\$ 47.58	674	8%
LC Curtis & Son - Jack Curtis	ANAN	M H B Oliver of Z 145	14	\$ 42.32	672	\$ 47.57	675	8%
Bruce Brae GA/RR Bruce	ANAN	Daltons Explorer 026	13	\$ 41.24	678	\$ 47.23	676	8%
Roger McMartin	ANAN	7527	8	\$ 39.81	682	\$ 47.12	677	7%
NW GA Res & Ed Ctr	ANAN	J A F EXT 0102	14	\$ 39.32	684	\$ 46.88	678	7%
Folks Arrowhead Ranch, Inc	ANAN	Holts Fame 3	15	\$ 41.97	675	\$ 46.04	679	7%
NW GA Res & Ed Ctr	ANAN	Crestview Prompter 123	7	\$ 40.84	680	\$ 45.02	680	7%
Tom Merritt	ANAN	B A F Ext 1187	7	\$ 39.12	685	\$ 44.90	681	7%
Mike Theurer	ANAN	Connealy V G 891	7	\$ 42.27	673	\$ 44.58	682	6%
Pomp Berger	ANAN	Connealy Frontline	5	\$ 37.69	689	\$ 43.81	683	6%
Pearl Springs, LLC.	ANAN	Mr. Incredible	7	\$ 37.92	688	\$ 43.35	684	6%
Charles Rosenkrans	ANAN	Martin Summit Traveler 2005	19	\$ 38.54	686	\$ 42.91	685	5%
Davis Angus Farm - Archie Davis	ANAN	Davis Elector 319	6	\$ 36.83	691	\$ 42.74	686	5%
Cox Farm - Mike Cox	ANAN	A	11	\$ 41.51	676	\$ 42.59	687	5%
Todd Dunphy	ANAN	TD18	14	\$ 38.52	687	\$ 42.39	688	5%
Todd Dunphy	ANAN	TD11 AN	22	\$ 39.48	683	\$ 42.34	689	5%
Baumann Family Farms Inc. - Greg Baumann	ANAN	Baumann New Design 355	6	\$ 35.60	692	\$ 41.20	690	5%
Chuck Crutcher	ANAN	J13	5	\$ 40.73	681	\$ 40.53	691	4%
Mize Farms - Tommy Mize	ANAN	CAF1M12 Bushwacker 3RD 1973	6	\$ 37.49	690	\$ 38.27	692	4%
Lowell Andersen	ANAN	L A Right Time 404	24	\$ 32.70	694	\$ 34.62	693	3%
Ed Weiderstein	ANAN	Circle Oak	6	\$ 26.46	701	\$ 34.21	694	3%
Dennis Farnan	ANAN	82	5	\$ 26.89	700	\$ 33.40	695	3%
Matthew Jones Farm - Jack Jones	ANAN	CES VICTOR 4009 X240	16	\$ 31.81	695	\$ 33.04	696	3%
Pomp Berger	ANAN	Nick	9	\$ 27.91	699	\$ 32.71	697	3%
Wagon Wheel Ranch - Fred Liebl	ANAN	UG Grid Maker 2534	29	\$ 33.14	693	\$ 32.51	698	2%
Brian Hunt	ANAN	Low Gap Gridmaker 0357	10	\$ 26.00	702	\$ 31.65	699	2%
Archie Ladd	ANAN	Circle A Right Time 0476	7	\$ 29.39	696	\$ 31.62	700	2%
Fairview Farm - Wm. M Barron	ANAN	Sweetwater Direction A11	9	\$ 28.11	698	\$ 30.85	701	2%
NW GA Res & Ed Ctr	ANAN	Crestview Regal 931	18	\$ 28.87	697	\$ 28.76	702	2%
Holton Farms - Bud & Tom Holton	ANAN	Winns Bandolier 700	5	\$ 24.84	703	\$ 28.28	703	2%

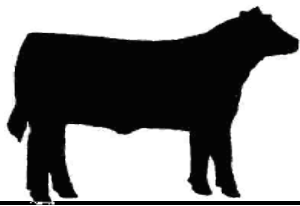

TCSCF

Tri-County Steer
Carcass Futurity
Cooperative



2009 Sire Profit Summary

TriCounty Consignor or Bull Owner	Sire Breed	Sire Name or ID Number	No. Progeny	Low Ch-Sel Spread		High Ch-Sel Spread		
				Sire Effect on Profit	Within Breed Sire Rank	Sire Effect on Profit	Within Breed Sire Rank	Percentile Rank
Davis Angus Farm - Archie Davis	ANAN	K	6	\$ 22.36	704	\$ 26.89	704	2%
Multiple Consignors	ANAN	R C F Rock Ambush 52F	6	\$ 18.35	706	\$ 21.90	705	1%
Steve James	ANAN	U T P Bextor 2171	5	\$ 19.72	705	\$ 19.27	706	1%
Larry Griffin	ANAN	44	5	\$ 13.82	708	\$ 17.61	707	1%
Harris Livestock LLC	ANAN	Tex	14	\$ 15.75	707	\$ 16.81	708	1%
Brook Valley Farm - Benton Wray	ANAN	G A A F 716 0N5	7	\$ -	709	\$ -	709	0%

Red Angus Sires

D M Pitts	ARAR	LCC EBV 1160K	8	\$ 94.89	1	\$ 101.98	1	96%
Todd Dunphy	ARAR	RANG-19	5	\$ 88.72	2	\$ 100.65	2	95%
Jay Price	ARAR	SHADY'S MARIAS 226	14	\$ 87.06	3	\$ 93.94	3	91%
Barry James	ARAR	17P	5	\$ 86.15	4	\$ 90.86	4	86%
T Bar Ranch - Mike Clark	ARAR	CCT 2P	6	\$ 80.32	6	\$ 89.27	5	83%
Dennis Farnan	ARAR	DF24 AR	7	\$ 82.09	5	\$ 86.61	6	80%
Gill-Starr Farm - Ned & Willyne McGill	ARAR	LC	5	\$ 80.06	7	\$ 86.22	7	79%
Ray Bittner	ARAR	ROMEO 0614	5	\$ 73.30	10	\$ 82.86	8	74%
D M Pitts	ARAR	BIEBER VIRILE 7038	11	\$ 75.84	8	\$ 82.21	9	73%
JanBil Farms - Bill Nutt	ARAR	Chercan4912	21	\$ 73.64	9	\$ 81.33	10	71%
JanBil Farms - Bill Nutt	ARAR	Rancher	8	\$ 72.50	11	\$ 79.49	11	66%
Paul Dunseth	ARAR	269J	8	\$ 68.24	15	\$ 77.40	12	60%
Todd Dunphy	ARAR	BATTERSONS 36S	12	\$ 68.48	14	\$ 76.91	13	59%
Tim Dunphy	ARAR	BATTERSON ADVANCER 36R	11	\$ 71.54	12	\$ 76.43	14	58%
Robert Stauber	ARAR	RS83 AR	25	\$ 67.44	16	\$ 74.62	15	54%
Barry James	ARAR	1051	5	\$ 69.98	13	\$ 73.59	16	52%
Lazy S Farm - Mike Smith	ARAR	LS MARIAS 325	6	\$ 65.30	17	\$ 72.58	17	50%
Seven Lakes Tarentaise - Leonard Sheriff	ARAR	AR	6	\$ 63.77	18	\$ 70.64	18	44%
JanBil Farms - Bill Nutt	ARAR	LS067	7	\$ 62.65	21	\$ 68.93	19	40%
Tim Smallwood	ARAR	DBLR SALTADOR 1420	5	\$ 61.61	23	\$ 67.52	20	37%
Maple Springs Farm - Marvin Schaefer	ARAR	MS415 AR	7	\$ 58.11	28	\$ 67.37	21	37%
JanBil Farms - Bill Nutt	ARAR	RACHERC4912	15	\$ 60.35	24	\$ 66.71	22	36%
Richard Kennon	ARAR	Copper Son	24	\$ 62.84	19	\$ 65.62	23	33%
Todd Dunphy	ARAR	BATTERSON E-TRAIN 40R	15	\$ 62.54	22	\$ 65.57	24	33%
Red Hill Farms - Bart & Sarah Jones	ARAR	BUF CRK KEYSTONE 6033	16	\$ 62.69	20	\$ 65.38	25	33%
Clyde Belding	ARAR	744	14	\$ 59.53	25	\$ 65.18	26	32%
JanBil Farms - Bill Nutt	ARAR	RAROMEON	11	\$ 58.29	27	\$ 63.00	27	28%
Julian & Patti Price	ARAR	J7	12	\$ 58.66	26	\$ 62.61	28	27%
JanBil Farms - Bill Nutt	ARAR	RANCHERC	14	\$ 57.74	29	\$ 62.58	29	27%
JanBil Farms - Bill Nutt	ARAR	RALS067	16	\$ 54.92	31	\$ 61.26	30	25%
C W Senn	ARAR	B72	5	\$ 55.00	30	\$ 56.92	31	19%
Rocky Rush	ARAR	ORYS TIGERS POWERHOUSE	13	\$ 54.83	32	\$ 56.58	32	18%
Maple Springs Farm - Marvin Schaefer	ARAR	MSF415 AR	7	\$ 47.40	35	\$ 56.12	33	17%
Richard Kennon	ARAR	Copper	9	\$ 53.58	33	\$ 54.24	34	14%
Paul Ackley	ARAR	HO	21	\$ 45.87	36	\$ 52.33	35	12%
JanBil Farms - Bill Nutt	ARAR	RAPROGEN	11	\$ 49.57	34	\$ 48.28	36	9%
Maple Springs Farm - Marvin Schaefer	ARAR	MSF323 AR	6	\$ 38.79	38	\$ 48.06	37	8%
Jay Price	ARAR	AJB 1080 5107	9	\$ 32.84	39	\$ 43.20	38	6%
John Jeff & Jack Jennings	ARAR	Y34	5	\$ 39.71	37	\$ 37.84	39	4%
Shady Bower Farm - Bert & Bonnie Jolly	ARAR	1007	9	\$ 18.96	40	\$ 22.17	40	1%

Brangus and Brangus Cross Sires

Blackwater Cattle Company - Mike Coggins	BNBN	R778561	6	\$ 86.10	1	\$ 92.72	1	89%
MSU Prairie Experiment Station - Jane Parrish	BNBN	9M	5	\$ 78.16	2	\$ 79.28	2	65%
Blackwater Cattle Company - Mike Coggins	BNBN	R821526	8	\$ 75.31	3	\$ 79.25	3	65%

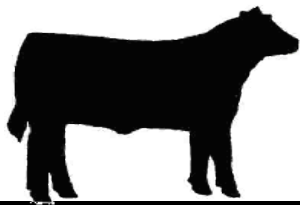

TCSCF

Tri-County Steer
Carcass Futurity
Cooperative



2009 Sire Profit Summary

TriCounty Consignor or Bull Owner	Sire Breed	Sire Name or ID Number	No. Progeny	Low Ch-Sel Spread		High Ch-Sel Spread		
				Sire Effect on Profit	Within Breed Sire Rank	Sire Effect on Profit	Within Breed Sire Rank	Percentile Rank
Choestoea Farms - Jack Arnold	BNBN	3-17	20	\$ 72.05	4	\$ 77.18	4	60%
Choestoea Farms - Jack Arnold	BNBN	406	17	\$ 66.12	7	\$ 73.12	5	51%
Magnolia Hill Farm - Jack Fuller	BNBN	N101	14	\$ 70.89	5	\$ 72.94	6	51%
Bar T Ranch - Richard Taylor	BNBN	706776	6	\$ 69.98	6	\$ 72.55	7	50%
Blackwater Cattle Company - Mike Coggins	BNBN	R9665884	6	\$ 65.82	8	\$ 66.39	8	35%
Choestoea Farms - Jack Arnold	BNBN	CF335 BN	14	\$ 59.62	10	\$ 64.24	9	30%
Dubose Cattle Co - Graham Dubose	BNBN	M217	10	\$ 61.55	9	\$ 62.08	10	26%
Joe Davis	BNBN	L106	26	\$ 50.35	12	\$ 57.00	11	19%
Smalley Cattle Co - Robert Smalley	BNBN	Smitty	19	\$ 51.61	11	\$ 52.94	12	13%
Joe Davis	BNBN	M236	10	\$ 45.29	15	\$ 52.34	13	12%
Dubose Cattle Co - Graham Dubose	BNBN	N312	7	\$ 48.06	13	\$ 48.48	14	9%
Blackwater Cattle Company - Mike Coggins	BNBN	R823787	5	\$ 47.82	14	\$ 47.64	15	8%
Smalley Cattle Co - Robert Smalley	BNXX	SCC505 BN	7	\$ 43.00	16	\$ 45.78	16	7%
Dubose Cattle Co - Graham Dubose	BNBN	M207	12	\$ 39.55	17	\$ 43.54	17	6%
Joe Davis	BNBN	J927	16	\$ 36.92	18	\$ 41.06	18	5%

Braunveih

Ridgefield Farm, LLC. - Steve Whitmire	BUBU	374	12	\$ 73.52	2	\$ 80.69	1	69%
Ridgefield Farm, LLC. - Steve Whitmire	BUBU	365	7	\$ 74.40	1	\$ 79.80	2	67%
Ridgefield Farm, LLC. - Steve Whitmire	BUBU	RF356	16	\$ 72.81	3	\$ 78.71	3	63%
South Ozarks Premier Beef Marketers, LLC - Craig Evans	BUBU	MC MO THUNDER 015P	5	\$ 68.13	4	\$ 71.08	4	46%
Ridgefield Farm, LLC. - Steve Whitmire	BUBU	376	12	\$ 62.05	6	\$ 68.30	5	39%
Ridgefield Farm, LLC. - Steve Whitmire	BUBU	375	7	\$ 63.54	5	\$ 66.23	6	34%
Ridgefield Farm, LLC. - Steve Whitmire	BUBU	RF399	10	\$ 57.94	7	\$ 65.73	7	34%
Bill Shiflet	BUBU	321	16	\$ 47.62	8	\$ 51.65	8	11%

Charolais Sires

Forrest & Donna Thompson	CHCH	#20	5	\$ 118.71	1	\$ 125.88	1	100%
NW GA Res & Ed Ctr	CHCH	NWMSU DOC SILVER 362 PLD	9	\$ 93.78	3	\$ 102.44	2	96%
Marti Charolais - Charles Marti	CHCH	CM15 CH	6	\$ 94.16	2	\$ 96.11	3	92%
Jesse Bryan	CHCH	BC WIND 1708	6	\$ 89.69	5	\$ 94.56	4	91%
NW GA Res & Ed Ctr	CHCH	M6 GAIN & GRADE 927 PLD	8	\$ 86.08	7	\$ 94.28	5	91%
Lewis Farms - John Lewis	CHCH	JL105 CH	6	\$ 88.74	6	\$ 93.98	6	91%
NW GA Res & Ed Ctr	CHCH	RC MONTANA 644 POLLED	19	\$ 82.33	8	\$ 89.99	7	85%
NW GA Res & Ed Ctr	CHCH	SCHURRTOP BONANZA PLD	10	\$ 82.26	9	\$ 89.67	8	84%
NW GA Res & Ed Ctr	CHCH	LT EASY PRO 1158 PLD	21	\$ 78.94	14	\$ 88.67	9	82%
Gary Mallett	CHCH	THF DUSTER OFTROJAN328ET	5	\$ 92.85	4	\$ 87.37	10	81%
NW GA Res & Ed Ctr	CHCH	WCR PRIME TIME 908 P	26	\$ 81.02	10	\$ 87.19	11	80%
NW GA Res & Ed Ctr	CHCH	RC RAINMAKER 883 POLLED	13	\$ 79.93	12	\$ 85.65	12	78%
NW GA Res & Ed Ctr	CHCH	SKYMONT EASE 2078	15	\$ 79.45	13	\$ 84.95	13	77%
NW GA Res & Ed Ctr	CHCH	SCHURRTOP-DC INTIMIDATOR	15	\$ 78.16	16	\$ 84.93	14	77%
NW GA Res & Ed Ctr	CHCH	BALDRIDGE CADILLAC 74E	23	\$ 78.42	15	\$ 82.77	15	74%
NW GA Res & Ed Ctr	CHCH	EATONS PIONEER 9161	10	\$ 76.70	17	\$ 82.57	16	73%
NW GA Res & Ed Ctr	CHCH	EATONS REFEREN DUM 9011	22	\$ 75.64	20	\$ 81.87	17	72%
Dwight Watson	CHCH	GOOSE PONDSLEEPEASY3777P	19	\$ 76.04	19	\$ 81.41	18	71%
Lewis Farms - John Lewis	CHCH	JL37 CH	13	\$ 76.11	18	\$ 79.20	19	65%
David M. Sutherland	CHCH	37N	9	\$ 73.82	22	\$ 78.26	20	62%
MBS Charolais	CHCH	T150	7	\$ 80.93	11	\$ 78.10	21	62%
Lewis Farms - John Lewis	CHCH	RYE	11	\$ 72.68	24	\$ 78.01	22	62%
NW GA Res & Ed Ctr	CHCH	WH GRAHAM 057	9	\$ 71.21	26	\$ 76.60	23	58%
NW GA Res & Ed Ctr	CHCH	RC MCCOY 2177 PLD	14	\$ 69.97	27	\$ 75.72	24	57%
Harris Livestock LLC	CHCH	Collins	94	\$ 71.22	25	\$ 75.29	25	56%
MSU Prairie Experiment Station - Jane Parrish	CHCH	MRMSU1351042	5	\$ 68.12	29	\$ 74.89	26	55%

Silver
Bronze
Silver
Silver
Silver

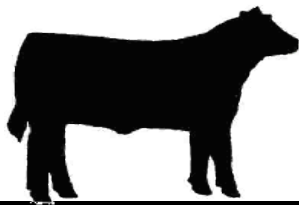

TCSCF

Tri-County Steer
Carcass Futurity
Cooperative



2009 Sire Profit Summary

TriCounty Consignor or Bull Owner	Sire Breed	Sire Name or ID Number	No. Progeny	Low Ch-Sel Spread		High Ch-Sel Spread		
				Sire Effect on Profit	Within Breed Sire Rank	Sire Effect on Profit	Within Breed Sire Rank	Percentile Rank
Bar C Farm - Max & Paul Campbell	CHCH	301	14	\$ 75.51	21	\$ 74.23	27	53%
NW GA Res & Ed Ctr	CHCH	WCR EASY CHOICE 846 ET P	11	\$ 67.30	32	\$ 73.72	28	52%
Joan Liebrecht	CHCH	FEMO	22	\$ 68.84	28	\$ 73.50	29	51%
William St. John	CHCH	WSJ322 CH	5	\$ 73.16	23	\$ 72.32	30	49%
Lewis Farms - John Lewis	CHCH	3336	6	\$ 64.09	40	\$ 72.22	31	49%
Multiple Consignors	CHCH	LT RIO BLANCO 1234 P	25	\$ 67.71	31	\$ 71.85	32	48%
NW GA Res & Ed Ctr	CHCH	SKYMONT EASE 3001	24	\$ 65.51	36	\$ 71.79	33	48%
NW GA Res & Ed Ctr	CHCH	JDJ SMOKESTER J1377 P ET	13	\$ 65.20	37	\$ 70.54	34	44%
Muddy Branch Inc - Tommy Jack Shoun	CHCH	VPI PRIME DUKE 2114	37	\$ 65.84	35	\$ 70.48	35	44%
Joan Liebrecht	CHCH	313	8	\$ 67.06	33	\$ 69.44	36	41%
NW GA Res & Ed Ctr	CHCH	LHD PRODUCTIVE G1308 ET	25	\$ 67.97	30	\$ 68.96	37	40%
McLeod Farms - Kenneth McLeod	CHCH	SCC SOUTHERN WIND 1363	44	\$ 66.83	34	\$ 67.58	38	38%
NW GA Res & Ed Ctr	CHCH	WCR SIRIMPRESSIVE0033ETP	14	\$ 62.45	41	\$ 66.70	39	35%
Breezy Heights Charolais - Jim Kaiser	CHCH	SCF CUJO	7	\$ 64.29	39	\$ 65.16	40	32%
NW GA Res & Ed Ctr	CHCH	NWMSU PLD UNLIMITED 233	20	\$ 55.42	48	\$ 64.53	41	31%
Jay Price	CHCH	HP378 CH	7	\$ 64.33	38	\$ 64.14	42	30%
Ricky Conner Farms	CHCH	ABC MACK 105	15	\$ 61.47	42	\$ 63.55	43	29%
NW GA Res & Ed Ctr	CHCH	EATONS BEYOND 7243	8	\$ 55.42	49	\$ 62.86	44	28%
Lewis Farms - John Lewis	CHCH	677	9	\$ 58.70	43	\$ 62.55	45	27%
NW GA Res & Ed Ctr	CHCH	CCR MONTE 1107F2 ET	29	\$ 56.86	45	\$ 61.65	46	25%
NW GA Res & Ed Ctr	CHCH	EATONS SUPREMEVAL1003	11	\$ 53.21	50	\$ 60.41	47	24%
NW GA Res & Ed Ctr	CHCH	2UP PEUGEOT ET	10	\$ 58.59	44	\$ 60.31	48	24%
NW GA Res & Ed Ctr	CHCH	CJC RIFLEMAN K1670	22	\$ 56.07	46	\$ 59.42	49	22%
MS University Cattle - Jane Parrish	CHCH	MSU 3067 4020	6	\$ 48.64	54	\$ 57.03	50	19%
NW GA Res & Ed Ctr	CHCH	BBCR SIR MAC 112 P/S	11	\$ 50.65	52	\$ 55.33	51	16%
Marti Charolais - Charles Marti	CHCH	CM111 CH	6	\$ 49.00	53	\$ 52.76	52	12%
Harmon Charolais - Richard Harmon	CHCH	WCR SIR PRIME TIME 2140P	5	\$ 55.49	47	\$ 50.55	53	11%
Jim & Justin Wallick	CHCH	25 char	6	\$ 51.81	51	\$ 48.17	54	9%
Odie Hughes	CHCH	KBM FRASER R5192	7	\$ 41.48	56	\$ 44.78	55	7%
Lewis Farms - John Lewis	CHCH	950	6	\$ 37.02	59	\$ 43.76	56	6%
Breezy Heights Charolais - Jim Kaiser	CHCH	WELLS DUKE OF EXPO 339	5	\$ 40.75	57	\$ 43.59	57	6%
NW GA Res & Ed Ctr	CHCH	EATONS ASSERT 9171	10	\$ 41.86	55	\$ 42.97	58	6%
Breezy Heights Charolais - Jim Kaiser	CHCH	JEK BREEZY HEIGHTS 244	7	\$ 39.51	58	\$ 42.38	59	5%
Lewis Farms - John Lewis	CHCH	869	9	\$ 34.91	60	\$ 38.21	60	4%
Charlie Abercrombie	CHCH	LANE 502	20	\$ 33.62	61	\$ 37.05	61	4%
Brent Hanshaw	CHCH	SCF MALIBU PETE 67	13	\$ 25.75	64	\$ 30.03	62	2%
Hillwinds Farm - Tim Sutphin	CHCH	WC	5	\$ 26.94	62	\$ 25.86	63	1%
Harmon Charolais - Richard Harmon	CHCH	AC JUMBO DUKE 907	8	\$ 25.86	63	\$ 23.83	64	1%
Harmon Charolais - Richard Harmon	CHCH	HC GENERATOR 346	5	\$ 8.42	65	\$ 10.58	65	0%

Gelbvieh and Gelbvieh Cross Sires

Claire Bradberry	GVAN	CB22 GV	8	\$ 98.88	1	\$ 105.51	1	97%	
Bart Renkoski	GVGV	HRRF 50P	23	\$ 88.55	2	\$ 96.81	2	93%	Gold
Ron Dunphy	GVGV	RD101 GV	6	\$ 85.39	4	\$ 93.81	3	90%	
Jack M. McCauley	GVGV	JM10 GV	5	\$ 86.56	3	\$ 93.29	4	89%	
Gay Muse	GVGV	STF STITCHES 24L	5	\$ 83.09	7	\$ 92.04	5	87%	
Joe & Judi Jones	GVXX	37A	19	\$ 81.94	8	\$ 88.38	6	82%	Silver
C W Senn	GVGV	B57	15	\$ 83.90	6	\$ 87.88	7	81%	Silver
Archie Ladd	GVGV	JRI FOREMAN 56P61	5	\$ 84.33	5	\$ 87.82	8	81%	
Allen Beer	GVGV	GV56	7	\$ 79.09	11	\$ 86.62	9	80%	
Joe & Judi Jones	GVGV	N67	9	\$ 80.82	10	\$ 83.35	10	74%	
Gary Goostree	GVGV	TOP MR BOUNCER K317	5	\$ 81.92	9	\$ 82.46	11	73%	
Ron Dunphy	GVGV	RD106 GV	32	\$ 77.15	12	\$ 80.51	12	68%	
C W Senn	GVGV	72	5	\$ 77.03	13	\$ 78.59	13	63%	

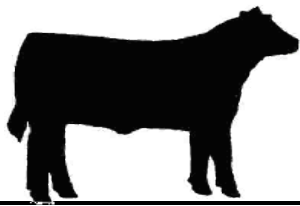

TCSCF

Tri-County Steer
Carcass Futurity
Cooperative



2009 Sire Profit Summary

TriCounty Consignor or Bull Owner	Sire Breed	Sire Name or ID Number	No. Progeny	Low Ch-Sel Spread		High Ch-Sel Spread		
				Sire Effect on Profit	Within Breed Sire Rank	Sire Effect on Profit	Within Breed Sire Rank	Percentile Rank
William R Thomson & Family	GVGV	JBOB 2425J ET	29	\$ 74.84	15	\$ 78.38	14	63%
McDonald Farms - Keith McDonald	GVGV	KM13 GV	13	\$ 76.54	14	\$ 78.27	15	63%
Bar C Farm - Max & Paul Campbell	GVAN	312/305	14	\$ 70.08	21	\$ 77.58	16	61%
William R Thomson & Family	GVGV	BOON PLD NITRO	18	\$ 74.73	16	\$ 77.51	17	61%
Ron Penton	GVAN	2H	18	\$ 74.68	17	\$ 76.67	18	58%
Ron Dunphy	GVGV	RD89 GV	18	\$ 73.12	18	\$ 75.54	19	56%
Ron Dunphy	GVGV	RD89 AN	17	\$ 72.60	19	\$ 74.86	20	55%
Tri Tower Farms - Roger & Cale Jones	ANGV	CKA WOODLAND 50:50 472P	20	\$ 69.60	22	\$ 73.79	21	52%
Joe & Judi Jones	GVGV	JJJ121 GV	13	\$ 68.39	24	\$ 70.86	22	45%
Tim Dunphy	GVGV	GEL-10	17	\$ 70.94	20	\$ 70.65	23	44%
Fulcher Family Farms - Thomas Fulcher	GVGV	CHM MORRIS G56	59	\$ 68.80	23	\$ 70.45	24	44%
Todd Dunphy	GVGV	TD13 GV	19	\$ 64.15	26	\$ 69.00	25	40%
Todd Dunphy	GVGV	GEL-13	7	\$ 62.65	29	\$ 68.69	26	39%
Allen Beer	GVGV	AB56 GV	5	\$ 62.31	31	\$ 67.09	27	37%
Charles Ryherd	GVGV	STF BIG STITCH 94K	9	\$ 63.65	28	\$ 66.34	28	35%
Joan Liebrecht	GVGV	BG	8	\$ 64.28	25	\$ 65.80	29	34%
Wade-Fairview Farm - David Keiser	GVAN	22R	21	\$ 59.29	37	\$ 65.71	30	34%
Edisto Research & Education Center	GVGV	KCF BENNETT L390	10	\$ 63.77	27	\$ 65.57	31	33%
Bar T Ranch - Richard Taylor	GVGV	DANNY	7	\$ 61.36	33	\$ 65.45	32	33%
William R Thomson & Family	GVGV	TF55 GV	11	\$ 62.49	30	\$ 63.88	33	30%
Ron Dunphy	GVGV	RD105 GV	21	\$ 60.30	36	\$ 63.72	34	30%
Todd Dunphy	GVGV	TD10 GV	12	\$ 59.20	38	\$ 63.15	35	29%
Gary Martens	GVGV	84H	6	\$ 60.56	35	\$ 62.83	36	27%
William R Thomson & Family	GVGV	CBOY REDMAN L192	6	\$ 61.42	32	\$ 61.14	37	25%
Bar C Farm - Max & Paul Campbell	GVAN	319	8	\$ 54.27	42	\$ 59.98	38	23%
Fulcher Family Farms - Thomas Fulcher	GVGV	60981	23	\$ 57.18	40	\$ 59.58	39	22%
Stonegate Farm - Bob Neligan	GVGV	WPC EXTRA 849H	41	\$ 58.23	39	\$ 58.74	40	21%
William R Thomson & Family	GVGV	64	5	\$ 60.79	34	\$ 58.62	41	21%
South Ozarks Premier Beef Marketers, LLC - Craig Evans	GVGV	51K	5	\$ 55.29	41	\$ 58.54	42	21%
Tri Tower Farms - Roger & Cale Jones	GVAN	CKA WOODLAND 50:50 472P	17	\$ 53.57	44	\$ 58.08	43	20%
MSU Prairie Experiment Station - Jane Parrish	GVGV	GJHG 22JM	19	\$ 54.14	43	\$ 56.74	44	18%
Ron Dunphy	GVGV	RD107 GV	32	\$ 51.83	45	\$ 55.80	45	16%
Charlie Hull	GVGV	GV454	6	\$ 50.46	47	\$ 55.69	46	16%
Bar C Farm - Max & Paul Campbell	GVAN	Balancer	5	\$ 49.24	48	\$ 53.11	47	13%
South Ozarks Premier Beef Marketers, LLC - Craig Evans	GVGV	Lil G	5	\$ 51.55	46	\$ 51.47	48	11%
William R Thomson & Family	GVGV	RT25 GV	8	\$ 46.73	50	\$ 49.93	49	10%
Highland Rim Res & Educ Center	GVGV	VAC ELANOR'S IMPRESSION	15	\$ 48.65	49	\$ 48.30	50	9%
Tim Dunphy	GVGV	Echo	9	\$ 39.44	51	\$ 41.97	51	5%

Hereford Sires

Edisto Research & Education Center	HPHP	FELTONS DOMINO 774	5	\$ 77.69	1	\$ 92.54	1	88%
Forest Hereford Farm - Brad Forest	HPHP	M15	5	\$ 71.85	3	\$ 80.89	2	70%
McClure Farm - Jim McClure	HPHP	SHR F6 MR SAUTEE 19J	8	\$ 72.48	2	\$ 78.94	3	64%
Julian & Patti Price	HPHP	JPP454 HP	7	\$ 68.10	5	\$ 73.68	4	52%
Quaker Hill Farm LLC - Charles Rosson	HPHP	QUAKER HILL JEDI A117	7	\$ 66.64	8	\$ 73.67	5	52%
Dale Larsen	HPHP	Dave	7	\$ 62.42	12	\$ 70.67	6	45%
Magnolia Hill Farm - Jack Fuller	HPHP	M60	15	\$ 62.70	11	\$ 69.88	7	42%
Maple Springs Farm - Marvin Schaefer	HPHP	R523	7	\$ 69.78	4	\$ 68.89	8	40%
Forest Hereford Farm - Brad Forest	HPHP	K58	10	\$ 61.83	13	\$ 68.84	9	40%
Julian & Patti Price	HPHP	K69	6	\$ 67.27	6	\$ 68.36	10	39%
Forest Hereford Farm - Brad Forest	HPHP	S14	7	\$ 58.02	16	\$ 66.45	11	35%
Fulcher Family Farms - Thomas Fulcher	HPHP	KCF BENNETT 774 R379	12	\$ 62.72	10	\$ 66.40	12	35%

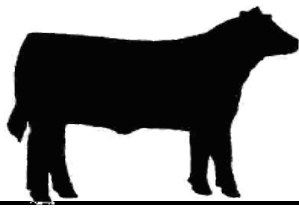

TCSCF

Tri-County Steer
Carcass Futurity
Cooperative



2009 Sire Profit Summary

TriCounty Consignor or Bull Owner	Sire Breed	Sire Name or ID Number	No. Progeny	Low Ch-Sel Spread		High Ch-Sel Spread		
				Sire Effect on Profit	Within Breed Sire Rank	Sire Effect on Profit	Within Breed Sire Rank	Percentile Rank
Bill Stewart	HPHP	MCF 33D 629	10	\$ 59.55	14	\$ 65.46	13	33%
T Bar Ranch - Mike Clark	HHHH	LEA 74P	7	\$ 67.10	7	\$ 62.87	14	28%
Zelinda Farm - Terry R Boggess	HPHP	ZF TLM 157H HIGHWAY Z578	5	\$ 56.75	17	\$ 62.76	15	27%
Innisfail Farm - Whitey Hunt	HPHP	INNISFAIL 434 9P	10	\$ 55.30	19	\$ 61.81	16	25%
Forest Hereford Farm - Brad Forest	HPHP	N54	5	\$ 59.49	15	\$ 60.65	17	24%
Innisfail Farm - Whitey Hunt	HHHH	INNISFAIL 235 23P	20	\$ 55.82	18	\$ 60.20	18	24%
MAFES South Farm - Larry Fitzgerald	HHHH	JW 579 VICTOR 9165	7	\$ 62.83	9	\$ 60.00	19	23%
Innisfail Farm - Whitey Hunt	HPHP	INNISFAIL 235 12L	8	\$ 51.96	22	\$ 57.44	20	19%
Stonegate Farm - Bob Neligan	HPHP	ANHINGA VIC X101 H98	5	\$ 55.03	20	\$ 56.51	21	18%
Dave Spark	HPHP	057J	5	\$ 53.11	21	\$ 56.09	22	17%
Multiple Consignors	HPHP	PW VICTOR BOOMER P606	17	\$ 51.50	23	\$ 55.67	23	16%
Innisfail Farm - Whitey Hunt	HPHP	FELTONS MAGNUM 434	7	\$ 50.21	24	\$ 54.72	24	15%
Forest Hereford Farm - Brad Forest	HPHP	8044	6	\$ 49.91	25	\$ 54.63	25	15%
Cherry Ridge Farms - Ricky Yarbrough	HPHP	X23936236	6	\$ 47.55	27	\$ 54.61	26	15%
NW GA Res & Ed Ctr	HHHH	W-FIRE	5	\$ 44.82	30	\$ 52.30	27	12%
Crooked Creek Cattle Company - Lee Haddon	HPHP	N75	7	\$ 45.06	28	\$ 50.00	28	10%
Stonegate Farm - Bob Neligan	HHHH	DOMINO PLATO HV470	6	\$ 47.98	26	\$ 49.46	29	10%
Zelinda Farm - Terry R Boggess	HPHP	FELTONS MASSIVE 321	22	\$ 44.14	31	\$ 48.14	30	9%
Multiple Consignors	HHHH	ANHINGA VIC S84 K16	9	\$ 45.05	29	\$ 48.02	31	8%
Powerline Polled Herefords - Frank Thomas	HPHP	CES VICTOR K16 C19	7	\$ 43.48	32	\$ 45.25	32	7%
Stonegate Farm - Bob Neligan	HHHH	NT PLATO 19 207	36	\$ 42.21	33	\$ 45.19	33	7%
Innisfail Farm - Whitey Hunt	HPHP	FELTONS RESPECT 637	14	\$ 41.38	34	\$ 42.95	34	5%
MAFES South Farm - Larry Fitzgerald	HHHH	CL 1 DOMINO 590	5	\$ 38.57	36	\$ 40.18	35	4%
NW GA Res & Ed Ctr	HHHH	HH295	8	\$ 35.80	38	\$ 39.77	36	4%
NW GA Res & Ed Ctr	HHHH	HP835	7	\$ 36.35	37	\$ 39.28	37	4%
Stonegate Farm - Bob Neligan	HPHP	STONEGATE VICTOR K40	7	\$ 35.72	39	\$ 36.78	38	4%
Maple Springs Farm - Marvin Schaefer	HPHP	K67	19	\$ 30.28	43	\$ 36.21	39	3%
Matthew Jones Farm - Jack Jones	HPHP	J&S FALL FORTUNE PILGRIM	12	\$ 33.07	41	\$ 36.13	40	3%
Maple Springs Farm - Marvin Schaefer	HHHH	9H	13	\$ 30.61	42	\$ 35.81	41	3%
Bar T Ranch - Richard Taylor	HPHP	FPH HITTER 4007 L61	6	\$ 34.11	40	\$ 34.44	42	3%
NW GA Res & Ed Ctr	HHHH	28HH0712	5	\$ 38.99	35	\$ 32.52	43	3%
Forest Hereford Farm - Brad Forest	HPHP	F35	6	\$ 27.63	44	\$ 32.01	44	2%
Becker Beef LLC - Chad Becker	HPHP	Skippy	7	\$ 26.80	45	\$ 31.47	45	2%
Terry E. Slusher	HPHP	FIELDS EDGE LEGEND WEAVER	7	\$ 23.65	46	\$ 25.64	46	1%
Zelinda Farm - Terry R Boggess	HPHP	ZF P606 VIC BOOM Z522	6	\$ 20.42	48	\$ 24.22	47	1%
Dave Spark	HHHH	991	9	\$ 23.53	4	\$ 23.52	48	1%
Stonegate Farm - Bob Neligan	HHHH	STONEGATE 207 5071	9	\$ 11.10	49	\$ 15.45	49	0%

Seangus Sires

Forest Family Farm - WL Forest	SEAN	MW	7	\$ 53.62	2	\$ 60.58	1	24%
Mi Tierra Cattle Co - Dale & Janet Eppard	SEXX	280654/280655	5	\$ 54.66	1	\$ 59.92	2	23%
Forest Family Farm - WL Forest	SEAN	Bz Senegus	5	\$ 49.05	5	\$ 56.32	3	17%
Forest Family Farm - WL Forest	SEAN	RAS	16	\$ 50.51	4	\$ 55.41	4	16%
Mi Tierra Cattle Co - Dale & Janet Eppard	SEAN	4M	5	\$ 52.05	3	\$ 54.55	5	15%
Mi Tierra Cattle Co - Dale & Janet Eppard	SEAN	8060L	14	\$ 42.30	6	\$ 44.98	6	7%

Simmental-Angus Cross Sires

Bar C Farm - Max & Paul Campbell	SMAN	Black Legend	5	\$ 92.90	1	\$ 99.39	1	94%
Davies Farms	SMAN	DF 412P	5	\$ 83.48	3	\$ 92.68	2	88%
Davies Farms	SMAN	122	7	\$ 84.34	2	\$ 88.52	3	82%
Davies Farms	SMAN	DF 165M	23	\$ 75.46	7	\$ 83.78	4	75%
Davies Farms	SMAN	DF 177M	29	\$ 76.01	5	\$ 81.27	5	71%
Mize Farms - Tommy Mize	SMAN	CIRCLE B ROCKET R229	12	\$ 75.79	6	\$ 80.69	6	69%
Davies Farms	SMAN	49K	20	\$ 71.33	10	\$ 78.77	7	63%
Hounshell Farms - Buster Hounshell	SMAN	N359	9	\$ 76.46	4	\$ 78.53	8	63%

Silver

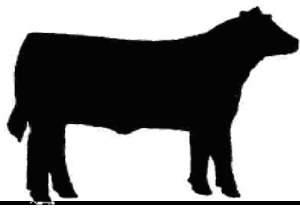

TCSCF

Tri-County Steer
Carcass Futurity
Cooperative



2009 Sire Profit Summary

TriCounty Consignor or Bull Owner	Sire Breed	Sire Name or ID Number	No. Progeny	Low Ch-Sel Spread		High Ch-Sel Spread		
				Sire Effect on Profit	Within Breed Sire Rank	Sire Effect on Profit	Within Breed Sire Rank	Percentile Rank
Voyles Farms, Inc - Norman Volyes	SMAN	DB	11	\$ 75.35	8	\$ 78.22	9	62%
Mize Farms - Tommy Mize	SMAN	MF2 SMAN	11	\$ 70.22	12	\$ 75.93	10	57%
Jim Michael Hoffmann	SMAN	Tango-Brix	9	\$ 71.00	11	\$ 75.37	11	56%
Davies Farms	SMAN	DF 178M	112	\$ 66.25	13	\$ 72.59	12	50%
Massa Ranch - Russ Massa	SMAN	M903SX	9	\$ 71.40	9	\$ 69.84	13	42%
Mize Farms - Tommy Mize	SMAN	MF3 SMAN	14	\$ 65.26	15	\$ 69.23	14	41%
Mize Farms - Tommy Mize	SMAN	MF1 SMAN	29	\$ 59.62	16	\$ 64.67	15	31%
Massa Ranch - Russ Massa	SMAN	M 920	8	\$ 65.32	14	\$ 64.26	16	31%
Davies Farms	SMAN	7L	22	\$ 57.73	17	\$ 61.82	17	26%
Mize Farms - Tommy Mize	SMAN	CIRCLE B ROCKET R184	12	\$ 52.37	18	\$ 56.63	18	18%
Rosenbaum Farms - Brian & Brent Rosenbaum	SMAN	Larry	7	\$ 52.07	19	\$ 55.12	19	15%
Spring Hollow Farms - James B. Gregory, Jr.	SMAN	HSF PREDESTINED E553 M29	7	\$ 48.00	21	\$ 52.88	20	13%
Davies Farms	SMAN	49/119/122	8	\$ 48.83	20	\$ 52.36	21	12%
Hounshell Farms - Buster Hounshell	SMAN	P456	6	\$ 40.30	22	\$ 42.16	22	5%

Simmental Sires

Tennessee Tech Univ - Jim Ligon	SMSM	129	5	\$ 109.78	1	\$ 118.05	1	100%	
Eddie Bradley	SMSM	GW LUCKY STRIKE 147G	8	\$ 107.87	3	\$ 116.36	2	100%	
Dean McKibben	SMSM	M32	6	\$ 108.65	2	\$ 114.36	3	99%	
Davies Farms	SMSM	ONE EYE JACK	18	\$ 101.73	5	\$ 108.59	4	98%	Gold
Prairie View Farms	SMSM	Sure Trade	5	\$ 105.19	4	\$ 106.36	5	97%	
Lucas Cattle Company - Charlie Clark	SMSM	GW LUCKY BUCK 692N	7	\$ 96.58	7	\$ 104.01	6	97%	
JanBil Farms - Bill Nutt	SMSM	SMREDSNAPP	22	\$ 93.89	11	\$ 101.78	7	96%	Gold
George Gross	SMSM	Perfered Stock	21	\$ 95.04	10	\$ 101.75	8	96%	Gold
Red Hill Farms - Bart & Sarah Jones	SMSM	MMF BO R1	7	\$ 95.66	8	\$ 101.06	9	95%	
Deer Creek Farm - Mark & Wallace Campbell	SMSM	Gramm	7	\$ 95.26	9	\$ 100.37	10	95%	
JanBil Farms - Bill Nutt	SMSM	Jalapena	5	\$ 91.91	12	\$ 99.12	11	94%	
Voyles Farms, Inc - Norman Volyes	SMSM	SIM	6	\$ 98.44	6	\$ 97.23	12	93%	
Raymond Rogers	SMSM	989	6	\$ 88.26	14	\$ 96.81	13	93%	
Deer Creek Farm - Mark & Wallace Campbell	SMSM	N2	7	\$ 86.38	19	\$ 94.77	14	91%	
Purdue University Research Farm	SMSM	REDA	7	\$ 88.51	13	\$ 93.41	15	89%	
Raymond Rogers	SMSM	Wally	7	\$ 86.81	17	\$ 92.89	16	89%	
Davies Farms	SMSM	TE IRISH STOCKMAN H3	73	\$ 86.44	18	\$ 92.63	17	88%	Silver
Rosenbaum Farms - Brian & Brent Rosenbaum	SMSM	RF21 SM	7	\$ 84.04	21	\$ 92.03	18	87%	
Jerry Graybeal	SMSM	#3 Dale	6	\$ 84.10	20	\$ 91.36	19	87%	
Multiple Consignors	SMSM	COTT-GFI P348H	31	\$ 87.25	16	\$ 90.47	20	86%	Silver
Davies Farms	SMSM	JOURNEYMAN	14	\$ 82.77	22	\$ 86.81	21	80%	Bronze
Raymond Rogers	SMSM	K20	8	\$ 81.73	23	\$ 86.53	22	80%	
Bill Davidson	SMSM	HC LUCKY 91L	8	\$ 88.05	15	\$ 85.62	23	78%	
Wolf Creek Farms - Bobby Lance	SMSM	H-HS JACOB	12	\$ 80.25	24	\$ 84.21	24	76%	Bronze
Eddie Bradley	SMSM	TNT TWISTER J6	5	\$ 79.34	25	\$ 83.59	25	75%	
Rosenbaum Farms - Brian & Brent Rosenbaum	SMSM	JDJ	21	\$ 77.57	28	\$ 83.17	26	74%	
Maher Farms - Marty Maher	SMSM	P155	17	\$ 77.09	29	\$ 82.64	27	73%	
Tennessee Tech Univ - Jim Ligon	SMSM	TTU BLACK CORNERSTONE	7	\$ 78.53	27	\$ 81.81	28	72%	
JanBil Farms - Bill Nutt	SMSM	Big Sky	6	\$ 72.22	36	\$ 79.79	29	66%	
William & Jeanette Heser	SMSM	Bond	21	\$ 76.16	30	\$ 79.39	30	65%	
Eddie Bradley	SMSM	TRIPLE C INVASION R47K	10	\$ 72.18	38	\$ 79.32	31	65%	
Tennessee Tech Univ - Jim Ligon	SMSM	TTU KING SAM	5	\$ 78.57	26	\$ 79.17	32	64%	
Davies Farms	SMSM	MD MISTER DIAMOND	22	\$ 72.42	35	\$ 79.08	33	64%	
Joe & Judi Jones	SMSM	JJ56 SM	15	\$ 73.55	33	\$ 79.05	34	64%	

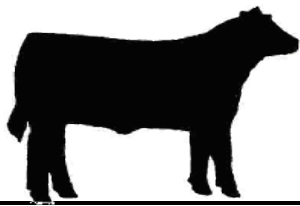

TCSCF

Tri-County Steer
Carcass Futurity
Cooperative



2009 Sire Profit Summary

TriCounty Consignor or Bull Owner	Sire Breed	Sire Name or ID Number	No. Progeny	Low Ch-Sel Spread		High Ch-Sel Spread		
				Sire Effect on Profit	Within Breed Sire Rank	Sire Effect on Profit	Within Breed Sire Rank	Percentile Rank
Shaw Farm - Shaw Abney	SMSM	PMS PISTOL PETE 155P	11	\$ 74.25	31	\$ 77.92	35	61%
Tennessee Tech Univ - Jim Ligon	SMSM	TTU POKER POWER 834	10	\$ 71.43	39	\$ 76.98	36	59%
Robert Sanders	SMSM	H3C PURE POWER M209	7	\$ 73.70	32	\$ 75.75	37	57%
John & Janet Massey	SMSM	PVF H90	8	\$ 72.20	37	\$ 75.29	38	56%
Lucas Cattle Company - Charlie Clark	SMSM	LUCAS MR 604N	8	\$ 67.80	43	\$ 75.00	39	55%
Eddie Bradley	SMSM	CCR CADILLAC	10	\$ 73.53	34	\$ 72.47	40	49%
Tom Mitchell	SMSM	JOK	11	\$ 68.29	42	\$ 71.82	41	48%
William & Jeanette Heser	SMSM	Clif	14	\$ 64.58	48	\$ 71.60	42	48%
JanBil Farms - Bill Nutt	SMSM	SMRT	10	\$ 69.85	40	\$ 71.37	43	47%
John Bauer	SMSM	J68	5	\$ 68.32	41	\$ 71.09	44	46%
Warden Thomas	SMSM	WilliamsS	10	\$ 67.11	44	\$ 70.41	45	44%
Kevin Brix	SMSM	Tango	7	\$ 62.51	50	\$ 69.89	46	42%
Edisto Research & Education Center	SMSM	BF M213 PARLAY	15	\$ 64.80	47	\$ 69.48	47	41%
Clyde Belding	SMSM	282	14	\$ 67.00	45	\$ 68.54	48	39%
Pigeon Mtn. Simmental - John Howard	SMSM	KS CORRELATOR N11	6	\$ 62.61	49	\$ 67.73	49	38%
Lucas Cattle Company - Charlie Clark	SMSM	LUCAS BLACK SAVANNAW 205	5	\$ 57.86	55	\$ 66.10	50	34%
Emerald J Farms - PG Doster	SMSM	DFW STOP AND GO K07	8	\$ 66.37	46	\$ 65.39	51	33%
Deer Creek Farm - Mark & Wallace Campbell	SMSM	Jackpot	29	\$ 60.00	53	\$ 65.12	52	32%
Purdue University Research Farm	SMSM	W03-9	5	\$ 61.58	51	\$ 63.13	53	29%
Roberts Farms - Randy Roberts	SMSM	9AGOLDBOY	29	\$ 59.27	54	\$ 63.12	54	29%
Martin Bunton	SMSM	G270	5	\$ 54.92	61	\$ 59.45	55	22%
Bar C Farm - Max & Paul Campbell	SMSM	421	6	\$ 60.81	52	\$ 58.83	56	22%
Lucas Cattle Company - Charlie Clark	SMSM	LUCAS BLACK LEGEND 422N	5	\$ 56.32	57	\$ 58.64	57	21%
Lucas Cattle Company - Charlie Clark	SMSM	TE MCCLINTOCK G28	13	\$ 54.65	62	\$ 58.42	58	21%
Jim & Justin Wallick	SMSM	JW23 SM	8	\$ 53.95	63	\$ 57.91	59	20%
Smalley Cattle Co - Robert Smalley	SMSM	KS MATHEMATICIAN K977	9	\$ 57.51	56	\$ 57.54	60	19%
JanBil Farms - Bill Nutt	SMSM	Smsimbs	15	\$ 50.13	65	\$ 56.16	61	17%
Emerald J Farms - PG Doster	SMSM	JNA GUNS BLACK ASSASSIN	6	\$ 55.97	58	\$ 55.84	62	16%
John Jeff & Jack Jennings	SMSM	W24	7	\$ 55.58	60	\$ 55.00	63	15%
David L. Gardner	SMSM	MF 55K RE	8	\$ 55.63	59	\$ 54.39	64	14%
Pigeon Mtn. Simmental - John Howard	SMSM	PMS STOCKADE 119N	20	\$ 52.70	64	\$ 53.70	65	14%
Davies Farms	SMSM	MAGNUM	7	\$ 45.92	68	\$ 53.11	66	13%
Mike & Patricia Huffman	SMSM	Ivomec	12	\$ 47.31	66	\$ 50.35	67	11%
John & Janet Massey	SMSM	BBSF FROZEN ASSETS	5	\$ 47.16	67	\$ 44.65	68	6%
Double P Farm - Sean & Lynn Parker	SMSM	DORA LEE RED KNIGHT	8	\$ 42.16	69	\$ 44.21	69	6%
Hillwinds Farm - Tim Sutphin	SMSM	TJ GAMBLER 137P	7	\$ 31.81	71	\$ 38.02	70	4%
Tennessee Tech Univ - Jim Ligon	SMSM	BFP BOLAGI N522E	5	\$ 32.75	70	\$ 33.72	71	3%

Tarentaise Sires

Seven Lakes Tarentaise - Leonard Sheriff	TATA	AZ MR G66	6	\$ 94.56	1	\$ 101.17	1	96%
Seven Lakes Tarentaise - Leonard Sheriff	TATA	AZ GRANT G110	5	\$ 78.84	2	\$ 82.04	2	72%
Seven Lakes Tarentaise - Leonard Sheriff	TATA	SEVEN LAKES INK E387	11	\$ 75.33	3	\$ 77.15	3	60%
Bobby Baker	TATA	HATS TXC KASEY K242	5	\$ 69.40	5	\$ 75.36	4	56%
Seven Lakes Tarentaise - Leonard Sheriff	TATA	G2	8	\$ 72.83	4	\$ 75.09	5	55%
Seven Lakes Tarentaise - Leonard Sheriff	TATA	524 PBF M791C	5	\$ 66.88	6	\$ 65.33	6	33%
Seven Lakes Tarentaise - Leonard Sheriff	TATA	SEVEN LAKES KENDRICK	9	\$ 52.78	7	\$ 56.21	7	17%
Seven Lakes Tarentaise - Leonard Sheriff	TATA	524 PBF MAJOR M016E	9	\$ 49.14	8	\$ 48.87	8	9%
Seven Lakes Tarentaise - Leonard Sheriff	TATA	SEVEN LAKES BIG M K139	6	\$ 7.54	9	\$ 12.67	9	0%

Other Breeds and Breed Cross Sires

Ridgetop Farms - Sam Zuckschwerdt	SASA	Apo	5	\$ 102.11	1	\$ 109.99	1	99%
Sanders Farms - Roger Sanders	LMLM	Lim	5	\$ 101.04	2	\$ 109.11	2	98%
Kenagy & Co - Karl Kenagy	SSSS	SSC CLYDE	5	\$ 93.81	3	\$ 95.70	3	92%

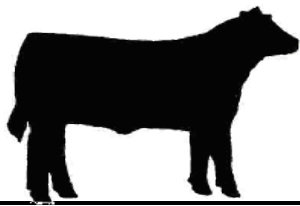

TCSCF

Tri-County Steer
Carcass Futurity
Cooperative



2009 Sire Profit Summary

TriCounty Consignor or Bull Owner	Sire Breed	Sire Name or ID Number	No. Progeny	Low Ch-Sel Spread		High Ch-Sel Spread			
				Sire Effect on Profit	Within Breed Sire Rank	Sire Effect on Profit	Within Breed Sire Rank	Percentile Rank	
Joe & Judi Jones	DSDS	69A	21	\$ 82.96	6	\$ 90.20	4	85%	Silver
Donald Dunseth	SASA	SALERS 295E	7	\$ 86.82	4	\$ 89.43	5	84%	
Gretsch Farms - Fred & Anne Gretsch	LMLM	JKCF FLOYD	37	\$ 85.23	5	\$ 89.26	6	83%	Silver
Red Hill Farms - Bart & Sarah Jones	SMAR	GW RED COAT 099TS	7	\$ 82.82	7	\$ 87.41	7	81%	
Jerry Graybeal	ANSM	60	28	\$ 78.78	9	\$ 87.17	8	80%	Silver
Oscar T. Cook, Jr.	LMLM	UGAL 908J	7	\$ 82.37	8	\$ 83.36	9	75%	
Rod Belding	ANXX	Nichols Axl	30	\$ 74.15	12	\$ 81.34	10	71%	
JanBil Farms - Bill Nutt	BRGV	D626LCOMP	8	\$ 76.58	11	\$ 80.89	11	70%	
Kenagy & Co - Karl Kenagy	MAXX	Bull # 20	5	\$ 77.60	10	\$ 79.43	12	65%	
Forest Family Farm - WL Forest	ANSM	ZINGER	7	\$ 67.87	16	\$ 76.94	13	59%	
Forest Family Farm - WL Forest	ANSM	Big Nick	13	\$ 70.93	14	\$ 74.65	14	54%	
D M Pitts	ANHP	DMP108 ANHE	21	\$ 67.51	17	\$ 74.44	15	53%	
Kenagy & Co - Karl Kenagy	MAAN	KK20 MA	24	\$ 71.43	13	\$ 72.53	16	50%	
D M Pitts	ARSM	827	10	\$ 68.82	15	\$ 72.03	17	49%	
Tom Enarson	ANSH	3332	7	\$ 62.37	20	\$ 68.76	18	40%	
Kenagy & Co - Karl Kenagy	SPSP	Aberteos Victor	13	\$ 65.36	18	\$ 67.99	19	38%	
J&M Farm LLC - Jim Meyers	ANXX	1734	12	\$ 61.33	22	\$ 67.00	20	36%	
MSU Prairie Experiment Station - Jane Parrish	BOBO	SR Maverick 249	15	\$ 57.88	24	\$ 65.21	21	33%	
Larry Musick	CGCG	P292106	5	\$ 59.01	23	\$ 64.24	22	30%	
Zelinda Farm - Terry R Boggess	SPSP	CRA SONNY'S STINGER	7	\$ 62.27	21	\$ 63.70	23	30%	
Tom Enarson	SSSS	Brilliant	7	\$ 64.07	19	\$ 61.95	24	26%	
JanBil Farms - Bill Nutt	XXXX	Stabilizer	6	\$ 56.66	25	\$ 59.64	25	23%	
Jerry Graybeal	ANSM	MA	25	\$ 56.18	26	\$ 59.55	26	22%	
Richard Mallatt Jr.	LMLM	812	5	\$ 50.62	29	\$ 56.15	27	17%	
MSU Prairie Experiment Station - Jane Parrish	BOBO	Maverick 249	9	\$ 53.37	28	\$ 56.00	28	17%	
Don Felton	ANXX	305	5	\$ 55.33	27	\$ 55.28	29	15%	
McDonald Truck Wash	WPWP	RC 25R	10	\$ 49.32	30	\$ 50.95	30	11%	
Steve Brangers	MAMA	Doc	5	\$ 45.78	31	\$ 49.47	31	10%	
D M Pitts	ANXX	DMP131 AN	6	\$ 44.46	34	\$ 47.89	32	8%	
Running RR Ranch LLC	ARAN	H78741	10	\$ 45.70	32	\$ 47.56	33	8%	
Purdue University Research Farm	XXXX	X053L	22	\$ 45.35	33	\$ 45.61	34	7%	
Kevin Brix	XXXX	524	10	\$ 37.00	35	\$ 44.71	35	6%	
Rankin Farms	BRXX	Smokey	5	\$ 21.88	36	\$ 27.58	36	2%	
Haddon Farms - Gerorge & Kathleen Haddon	BMBM	G622	11	\$ 18.62	37	\$ 18.98	37	1%	
Haddon Farms - Gerorge & Kathleen Haddon	BMBM	227	8	\$ 12.02	39	\$ 12.52	38	0%	
Ridgetop Farms - Sam Zuckschwerdt	SASA	31J	5	\$ 17.12	38	\$ 10.49	39	0%	